© 2018 The Law Society of New South Wales ACN 000 000 699 and The Real Estate Institute of New South Wales ACN 000 012 457
You can prepare your own version of pages 1 -3 of this contract. Except as permitted under the Copyright Act 1968 (Cth) or consented to by the copyright owners (including by way of guidelines issued from time to time), no other part of this contract may be reproduced without the specific written permission of The Law Society of New South Wales and The Real Estate Institute of New South Wales.

Contract for the sale and purchase of land 2018 edition

TERM	MEANING OF TERM	NSW Duty:
vendor's agent	**First National Real Estate David Haggarty** **454 High Street, Maitland, NSW 2320**	**Phone: 4933 5544** **Fax: 4933 1706**
co-agent		
vendor		
vendor's solicitor	**O'Brien & O'Brien Solicitors** **100 Lawes Street, East Maitland NSW 2323** **PO Box 150, East Maitland NSW 2323**	**Phone: 02 4933 4277** **Fax: 02 4933 1550** **Ref: CS:9403** **E:obriensolicitors@westnet.com.au**
date for completion	**42nd day after the date of this contract**	(clause 15)
land (address, plan details and title reference)	**49 Worcester Drive, East Maitland, New South Wales 2323** **Registered Plan: Lot 1024 Plan DP 864879** **Folio Identifier 1024/864879**	
	☒ VACANT POSSESSION ☐ subject to existing tenancies	
improvements	☒ HOUSE ☒ double garage ☐ carport ☐ home unit ☐ carspace ☐ storage space ☐ none ☒ other: Single Garage workshop	
attached copies	☒ documents in the List of Documents as marked or as numbered: ☐ other documents:	

A real estate agent is permitted by *legislation* to fill up the items in this box in a sale of residential property.

inclusions	☒ blinds	☐ dishwasher	☒ light fittings	☒ stove
	☒ built-in wardrobes	☒ fixed floor coverings	☒ range hood	☒ pool equipment
	☒ clothes line	☒ insect screens	☐ solar panels	☒ TV antenna
	☒ curtains	☒ other: Covered Spa Bath, Plantation Shutters, Ducted Air Con, Ceiling Fans.		

exclusions		
purchaser		
purchaser's solicitor		
price	**$**	
deposit	**$**_____	(10% of the price, unless otherwise stated)
balance	**$**	
contract date		(if not stated, the date this contract was made)

buyer's agent

vendor	**GST AMOUNT** (optional) The price includes GST of: $	**witness**
purchaser ☐ JOINT TENANTS ☐ tenants in common ☐ in unequal shares		**witness**

BREACH OF COPYRIGHT MAY RESULT IN LEGAL ACTION

Choices

Vendor agrees to accept a ***deposit-bond*** (clause 3)	☒ NO	☐ yes
Proposed *electronic transaction* (clause 30)	☒ no	☐ YES

Tax information (the parties promise this is correct as far as each party is aware)

Land tax is adjustable	☒ NO	☐ yes	
GST: Taxable supply	☒ NO	☐ yes in full	☐ yes to an extent
Margin scheme will be used in making the taxable supply	☒ NO	☐ yes	

This sale is not a taxable supply because (one or more of the following may apply) the sale is:

- ☐ not made in the course or furtherance of an enterprise that the vendor carries on (section 9-5(b))
- ☒ by a vendor who is neither registered nor required to be registered for GST (section 9-5(d))
- ☐ GST-free because the sale is the supply of a going concern under section 38-325
- ☐ GST-free because the sale is subdivided farm land or farm land supplied for farming under Subdivision 38-O
- ☐ input taxed because the sale is of eligible residential premises (sections 40-65, 40-75(2) and 195-1)

Purchaser must make an *RW payment* (residential withholding payment) ☒ NO ☐ yes (if yes, vendor must provide further details)

If the further details below are not fully completed at the contract date, the vendor must provide all these details in a separate notice within 14 days of the contract date.

***RW payment* (residential withholding payment) – further details**

Frequently the supplier will be the vendor. However, sometimes further information will be required as to which entity is liable for GST, for example, if the vendor is part of a GST group or a participant in a GST joint venture.

Supplier's name:

Supplier's ABN:

Supplier's business address:

Supplier's email address:

Supplier's phone number:

Supplier's proportion of *RW payment*: **$**

If more than one supplier, provide the above details for each supplier.

Amount purchaser must pay – price multiplied by the *RW rate* (residential withholding rate): **$**

Amount must be paid: ☐ AT COMPLETION ☐ at another time (specify):

Is any of the consideration not expressed as an amount in money? ☐ NO ☐ yes

If "yes", the GST inclusive market value of the non-monetary consideration: **$**

Other details (including those required by regulation or the ATO forms):

BREACH OF COPYRIGHT MAY RESULT IN LEGAL ACTION

List of Documents

General

- ☒ 1 property certificate for the land
- ☒ 2 plan of the land
- ☐ 3 unregistered plan of the land
- ☐ 4 plan of land to be subdivided
- ☐ 5 document that is to be lodged with a relevant plan
- ☒ 6 section 10.7(2) planning certificate under Environmental Planning and Assessment Act 1979
- ☐ 7 section information included in that certificate under section 10.7(5)
- ☒ 8 sewerage infrastructure location diagram (service location diagram)
- ☐ 9 sewer lines location diagram (sewerage service diagram)
- ☒ 10 document that created or may have created an easement, profit à prendre, restriction on use or positive covenant disclosed in this contract
- ☐ 11 *planning agreement*
- ☐ 12 section 88G certificate (positive covenant)
- ☐ 13 survey report
- ☐ 14 building information certificate or building certificate given under *legislation*
- ☐ 15 lease (with every relevant memorandum or variation)
- ☐ 16 other document relevant to tenancies
- ☐ 17 licence benefiting the land
- ☐ 18 old system document
- ☐ 19 Crown purchase statement of account
- ☐ 20 building management statement
- ☒ 21 form of requisitions
- ☐ 22 *clearance certificate*
- ☐ 23 land tax certificate

Home Building Act 1989

- ☐ 24 insurance certificate
- ☐ 25 brochure or warning
- ☐ 26 evidence of alternative indemnity cover

Swimming Pools Act 1992

- ☐ 27 certificate of compliance
- ☐ 28 evidence of registration
- ☐ 29 relevant occupation certificate
- ☐ 30 certificate of non-compliance
- ☐ 31 detailed reasons for non-compliance

Strata or community title (clause 23 of the contract)

- ☐ 32 property certificate for strata common property
- ☐ 33 plan creating strata common property
- ☐ 34 strata by-laws
- ☐ 35 strata development contract or statement
- ☐ 36 strata management statement
- ☐ 37 strata renewal proposal
- ☐ 38 strata renewal plan
- ☐ 39 leasehold strata - lease of lot and common property
- ☐ 40 property certificate for neighbourhood property
- ☐ 41 plan creating neighbourhood property
- ☐ 42 neighbourhood development contract
- ☐ 43 neighbourhood management statement
- ☐ 44 property certificate for precinct property
- ☐ 45 plan creating precinct property
- ☐ 46 precinct development contract
- ☐ 47 precinct management statement
- ☐ 48 property certificate for community property
- ☐ 49 plan creating community property
- ☐ 50 community development contract
- ☐ 51 community management statement
- ☐ 52 document disclosing a change of by-laws
- ☐ 53 document disclosing a change in a development or management contract or statement
- ☐ 54 document disclosing a change in boundaries
- ☐ 55 information certificate under Strata Schemes Management Act 2015
- ☐ 56 information certificate under Community Land Management Act 1986
- ☐ 57 document relevant to off-the-plan sale

Other

- ☐ 58

HOLDER OF STRATA OR COMMUNITY TITLE RECORDS – Name, address, email address and telephone number

BREACH OF COPYRIGHT MAY RESULT IN LEGAL ACTION

IMPORTANT NOTICE TO VENDORS AND PURCHASERS

Before signing this contract you should ensure that you understand your rights and obligations, some of which are not written in this contract but are implied by law.

WARNING—SMOKE ALARMS

The owners of certain types of buildings and strata lots must have smoke alarms (or in certain cases heat alarms) installed in the building or lot in accordance with regulations under the *Environmental Planning and Assessment Act 1979*. It is an offence not to comply. It is also an offence to remove or interfere with a smoke alarm or heat alarm. Penalties apply.

WARNING—LOOSE-FILL ASBESTOS INSULATION

Before purchasing land that includes any residential premises (within the meaning of Division 1A of Part 8 of the *Home Building Act 1989*) built before 1985, a purchaser is strongly advised to consider the possibility that the premises may contain loose-fill asbestos insulation (within the meaning of Division 1A of Part 8 of the *Home Building Act 1989*). In particular, a purchaser should:

(a) search the Register required to be maintained under Division 1A of Part 8 of the *Home Building Act 1989*, and

(b) ask the relevant local council whether it holds any records showing that the residential premises contain loose-fill asbestos insulation.

For further information about loose-fill asbestos insulation (including areas in which residential premises have been identified as containing loose-fill asbestos insulation), contact NSW Fair Trading.

49 WORCESTER ST EAST MAITLAND NSW 2323

COOLING OFF PERIOD (PURCHASER'S RIGHTS)

1. This is the statement required by section 66X of the *Conveyancing Act 1919* and applies to a contract for the sale of residential property.

2. The purchaser may rescind the contract at any time before 5 p.m. on the fifth business day after the day on which the contract was made, EXCEPT in the circumstances listed in paragraph 3.

3. There is NO COOLING OFF PERIOD:
   (a) if, at or before the time the contract is made, the purchaser gives to the vendor (or the vendor's solicitor or agent) a certificate that complies with section 66W of the Act, or
   (b) if the property is sold by public auction, or
   (c) if the contract is made on the same day as the property was offered for sale by public auction but passed in, or
   (d) if the contract is made in consequence of the exercise of an option to purchase the property, other than an option that is void under section 66ZG of the Act.

4. A purchaser exercising the right to cool off by rescinding the contract will forfeit to the vendor 0.25% of the purchase price of the property. The vendor is entitled to recover the amount forfeited from any amount paid by the purchaser as a deposit under the contract and the purchaser is entitled to a refund of any balance.

DISPUTES

If you get into a dispute with the other party, the Law Society and Real Estate Institute encourage you to use informal procedures such as negotiation, independent expert appraisal, the Law Society Conveyancing Dispute Resolution Scheme or mediation (for example mediation under the Law Society Mediation Program).

AUCTIONS

Regulations made under the Property, Stock and Business Agents Act 2002 prescribe a number of conditions applying to sales by auction.

49 WORCESTER DR EAST MAITLAND NSW 2323

WARNINGS

1. Various Acts of Parliament and other matters can affect the rights of the parties to this contract. Some important matters are actions, claims, decisions, licences, notices, orders, proposals or rights of way involving:

Australian Taxation Office	NSW Fair Trading
Council	NSW Public Works Advisory
County Council	Office of Environment and Heritage
Department of Planning and Environment	Owner of adjoining land
Department of Primary Industries	Privacy
East Australian Pipeline Limited	Roads and Maritime Services
Electricity and gas	Subsidence Advisory NSW
Land & Housing Corporation	Telecommunications
Local Land Services	Transport for NSW
NSW Department of Education	Water, sewerage or drainage authority

If you think that any of these matters affects the property, tell your solicitor.

2. A lease may be affected by the Agricultural Tenancies Act 1990, the Residential Tenancies Act 2010 or the Retail Leases Act 1994.

3. If any purchase money is owing to the Crown, it will become payable before obtaining consent, or if no consent is needed, when the transfer is registered.

4. If a consent to transfer is required under legislation, see clause 27 as to the obligations of the parties.

5. The vendor should continue the vendor's insurance until completion. If the vendor wants to give the purchaser possession before completion, the vendor should first ask the insurer to confirm this will not affect the insurance.

6. The purchaser will usually have to pay stamp duty (and sometimes surcharge purchaser duty) on this contract. If duty is not paid on time, a purchaser may incur penalties.

7. If the purchaser agrees to the release of deposit, the purchaser's right to recover the deposit may stand behind the rights of others (for example the vendor's mortgagee).

8. The purchaser should arrange insurance as appropriate.

9. Some transactions involving personal property may be affected by the Personal Property Securities Act 2009.

10. A purchaser should be satisfied that finance will be available at the time of completing the purchase.

11. Where the market value of the property is at or above a legislated amount, the purchaser may have to comply with a foreign resident capital gains withholding payment obligation (even if the vendor is not a foreign resident). If so, this will affect the amount available to the vendor on completion.

12. Purchasers of some residential properties may have to withhold part of the purchase price to be credited towards the GST liability of the vendor. If so, this will also affect the amount available to the vendor.

49 WORCESTER DR EAST MAITLAND NSW 2323

The vendor sells and the purchaser buys the *property* for the price under these provisions instead of Schedule 3 Conveyancing Act 1919, subject to any *legislation* that cannot be excluded.

1 Definitions (a term in italics is a defined term)

In this contract, these terms (in any form) mean –

adjustment date	the earlier of the giving of possession to the purchaser or completion;
bank	the Reserve Bank of Australia or an authorised deposit-taking institution which is a bank, a building society or a credit union;
business day	any day except a bank or public holiday throughout NSW or a Saturday or Sunday;
cheque	a cheque that is not postdated or stale;
clearance certificate	a certificate within the meaning of s14-220 of Schedule 1 to the *TA Act*, that covers one or more days falling within the period from and including the contract date to completion;
deposit-bond	a deposit bond or guarantee from an issuer, with an expiry date and for an amount each approved by the vendor;
depositholder	vendor's agent (or if no vendor's agent is named in this contract, the vendor's *solicitor*, or if no vendor's *solicitor* is named in this contract, the buyer's agent);
document of title	document relevant to the title or the passing of title;
FRCGW percentage	the percentage mentioned in s14-200(3)(a) of Schedule 1 to the *TA Act* (12.5% as at 1 July 2017);
GST Act	A New Tax System (Goods and Services Tax) Act 1999;
GST rate	the rate mentioned in s4 of A New Tax System (Goods and Services Tax Imposition - General) Act 1999 (10% as at 1 July 2000);
legislation	an Act or a by-law, ordinance, regulation or rule made under an Act;
normally	subject to any other provision of this contract;
party	each of the vendor and the purchaser;
property	the land, the improvements, all fixtures and the inclusions, but not the exclusions;
planning agreement	a valid voluntary agreement within the meaning of s7.4 of the Environmental Planning and Assessment Act 1979 entered into in relation to the *property*;
requisition	an objection, question or requisition (but the term does not include a claim);
remittance amount	the lesser of the *FRCGW percentage* of the price (inclusive of GST, if any) and the amount specified in a *variation served* by a *party*;
rescind	rescind this contract from the beginning;
RW payment	a payment which the purchaser must make under s14-250 of Schedule 1 to the *TA Act* (the price multiplied by the *RW rate*);
RW rate	the rate determined under ss14-250(6), (8) or (9) of Schedule 1 to the *TA Act* (as at 1 July 2018, usually 7% of the price if the margin scheme applies, 1/11th if not);
serve	serve in writing on the other *party*;
settlement cheque	an unendorsed *cheque* made payable to the person to be paid and – • issued by a *bank* and drawn on itself; or • if authorised in writing by the vendor or the vendor's *solicitor*, some other *cheque*;
solicitor	in relation to a *party*, the *party's* solicitor or licensed conveyancer named in this contract or in a notice *served* by the *party*;
TA Act	Taxation Administration Act 1953;
terminate	terminate this contract for breach;
variation	a variation made under s14-235 of Schedule 1 to the *TA Act*;
within	in relation to a period, at any time before or during the period; and
work order	a valid direction, notice or order that requires work to be done or money to be spent on or in relation to the *property* or any adjoining footpath or road (but the term does not include a notice under s22E of the Swimming Pools Act 1992 or clause 18B of the Swimming Pools Regulation 2008).

2 Deposit and other payments before completion

2.1 The purchaser must pay the deposit to the *depositholder* as stakeholder.

2.2 *Normally*, the purchaser must pay the deposit on the making of this contract, and this time is essential.

2.3 If this contract requires the purchaser to pay any of the deposit by a later time, that time is also essential.

2.4 The purchaser can pay any of the deposit by giving cash (up to $2,000) or by unconditionally giving a *cheque* to the *depositholder* or to the vendor, vendor's agent or vendor's *solicitor* for sending to the *depositholder*.

2.5 If any of the deposit is not paid on time or a *cheque* for any of the deposit is not honoured on presentation, the vendor can *terminate*. This right to *terminate* is lost as soon as the deposit is paid in full.

2.6 If the vendor accepts a bond or guarantee for the deposit, clauses 2.1 to 2.5 do not apply.

2.7 If the vendor accepts a bond or guarantee for part of the deposit, clauses 2.1 to 2.5 apply only to the balance.

NSW FORCE PRINT LAND NSW 2023

2.8 If any of the deposit or of the balance of the price is paid before completion to the vendor or as the vendor directs, it is a charge on the land in favour of the purchaser until *termination* by the vendor or completion, subject to any existing right.

2.9 If each *party* tells the *depositholder* that the deposit is to be invested, the *depositholder* is to invest the deposit (at the risk of the *party* who becomes entitled to it) with a *bank*, in an interest-bearing account in NSW, payable at call, with interest to be reinvested, and pay the interest to the *parties* equally, after deduction of all proper government taxes and financial institution charges and other charges.

3 Deposit-bond

3.1 This clause applies only if this contract says the vendor has agreed to accept a *deposit-bond* for the deposit (or part of it).

3.2 The purchaser must provide the original *deposit-bond* to the vendor's *solicitor* (or if no solicitor the *depositholder*) at or before the making of this contract and this time is essential.

3.3 If the *deposit-bond* has an expiry date and completion does not occur by the date which is 14 days before the expiry date, the purchaser must *serve* a replacement *deposit-bond* at least 7 days before the expiry date. The time for service is essential.

3.4 The vendor must approve a replacement *deposit-bond* if –

3.4.1 it is from the same issuer and for the same amount as the earlier *deposit-bond;* and

3.4.2 it has an expiry date at least three months after its date of issue.

3.5 A breach of clauses 3.2 or 3.3 entitles the vendor to *terminate*. The right to *terminate* is lost as soon as –

3.5.1 the purchaser *serves* a replacement *deposit-bond*; or

3.5.2 the deposit is paid in full under clause 2.

3.6 Clauses 3.3 and 3.4 can operate more than once.

3.7 If the purchaser *serves* a replacement *deposit-bond*, the vendor must *serve* the earlier *deposit-bond*.

3.8 The amount of any *deposit-bond* does not form part of the price for the purposes of clause 16.7.

3.9 The vendor must give the purchaser the *deposit-bond* –

3.9.1 on completion; or

3.9.2 if this contract is *rescinded*.

3.10 If this contract is *terminated* by the vendor –

3.10.1 *normally*, the vendor can immediately demand payment from the issuer of the *deposit-bond*; or

3.10.2 if the purchaser *serves* prior to *termination* a notice disputing the vendor's right to *terminate*, the vendor must forward the *deposit-bond* (or its proceeds if called up) to the *depositholder* as stakeholder.

3.11 If this contract is *terminated* by the purchaser –

3.11.1 *normally*, the vendor must give the purchaser the *deposit-bond*; or

3.11.2 if the vendor *serves* prior to *termination* a notice disputing the purchaser's right to *terminate*, the vendor must forward the *deposit-bond* (or its proceeds if called up) to the *depositholder* as stakeholder.

4 Transfer

4.1 *Normally*, the purchaser must *serve* at least 14 days before the date for completion –

4.1.1 the form of transfer; and

4.1.2 particulars required to register any mortgage or other dealing to be lodged with the transfer by the purchaser or the purchaser's mortgagee.

4.2 If any information needed for the form of transfer is not disclosed in this contract, the vendor must *serve* it.

4.3 If the purchaser *serves* a form of transfer and the transferee is not the purchaser, the purchaser must give the vendor a direction signed by the purchaser personally for this form of transfer.

4.4 The vendor can require the purchaser to include a form of covenant or easement in the transfer only if this contract contains the wording of the proposed covenant or easement, and a description of the land benefited.

5 Requisitions

5.1 If a form of *requisitions* is attached to this contract, the purchaser is taken to have made those *requisitions*.

5.2 If the purchaser is or becomes entitled to make any other *requisition*, the purchaser can make it only by *serving* it –

5.2.1 if it arises out of this contract or it is a general question about the *property* or title - *within* 21 days after the contract date;

5.2.2 if it arises out of anything *served* by the vendor - *within* 21 days after the later of the contract date and that *service*; and

5.2.3 in any other case - *within* a reasonable time.

6 Error or misdescription

6.1 The purchaser can (but only before completion) claim compensation for an error or misdescription in this contract (as to the *property*, the title or anything else and whether substantial or not).

6.2 This clause applies even if the purchaser did not take notice of or rely on anything in this contract containing or giving rise to the error or misdescription.

6.3 However, this clause does not apply to the extent the purchaser knows the true position.

49 WORGER DR EAST MAITLAND NSW 2323

7 Claims by purchaser

The purchaser can make a claim (including a claim under clause 6) before completion only by *serving* it with a statement of the amount claimed, and if the purchaser makes one or more claims before completion –

7.1 the vendor can *rescind* if in the case of claims that are not claims for delay –

7.1.1 the total amount claimed exceeds 5% of the price;

7.1.2 the vendor *serves* notice of intention to *rescind*; and

7.1.3 the purchaser does not *serve* notice waiving the claims *within* 14 days after that *service*; and

7.2 if the vendor does not *rescind*, the *parties* must complete and if this contract is completed –

7.2.1 the lesser of the total amount claimed and 10% of the price must be paid out of the price to and held by the *depositholder* until the claims are finalised or lapse;

7.2.2 the amount held is to be invested in accordance with clause 2.9;

7.2.3 the claims must be finalised by an arbitrator appointed by the *parties* or, if an appointment is not made *within* 1 month of completion, by an arbitrator appointed by the President of the Law Society at the request of a *party* (in the latter case the *parties* are bound by the terms of the Conveyancing Arbitration Rules approved by the Law Society as at the date of the appointment);

7.2.4 the purchaser is not entitled, in respect of the claims, to more than the total amount claimed and the costs of the purchaser;

7.2.5 net interest on the amount held must be paid to the *parties* in the same proportion as the amount held is paid; and

7.2.6 if the *parties* do not appoint an arbitrator and neither *party* requests the President to appoint an arbitrator *within* 3 months after completion, the claims lapse and the amount belongs to the vendor.

8 Vendor's rights and obligations

8.1 The vendor can *rescind* if –

8.1.1 the vendor is, on reasonable grounds, unable or unwilling to comply with a *requisition*;

8.1.2 the vendor *serves* a notice of intention to *rescind* that specifies the *requisition* and those grounds; and

8.1.3 the purchaser does not *serve* a notice waiving the *requisition within* 14 days after that *service*.

8.2 If the vendor does not comply with this contract (or a notice under or relating to it) in an essential respect, the purchaser can *terminate* by *serving* a notice. After the *termination* –

8.2.1 the purchaser can recover the deposit and any other money paid by the purchaser under this contract;

8.2.2 the purchaser can sue the vendor to recover damages for breach of contract; and

8.2.3 if the purchaser has been in possession a *party* can claim for a reasonable adjustment.

9 Purchaser's default

If the purchaser does not comply with this contract (or a notice under or relating to it) in an essential respect, the vendor can *terminate* by *serving* a notice. After the *termination* the vendor can –

9.1 keep or recover the deposit (to a maximum of 10% of the price);

9.2 hold any other money paid by the purchaser under this contract as security for anything recoverable under this clause –

9.2.1 for 12 months after the *termination*; or

9.2.2 if the vendor commences proceedings under this clause *within* 12 months, until those proceedings are concluded; and

9.3 sue the purchaser either –

9.3.1 where the vendor has resold the *property* under a contract made *within* 12 months after the *termination*, to recover –

- the deficiency on resale (with credit for any of the deposit kept or recovered and after allowance for any capital gains tax or goods and services tax payable on anything recovered under this clause); and
- the reasonable costs and expenses arising out of the purchaser's non-compliance with this contract or the notice and of resale and any attempted resale; or

9.3.2 to recover damages for breach of contract.

10 Restrictions on rights of purchaser

10.1 The purchaser cannot make a claim or *requisition* or *rescind* or *terminate* in respect of –

10.1.1 the ownership or location of any fence as defined in the Dividing Fences Act 1991;

10.1.2 a service for the *property* being a joint service or passing through another property, or any service for another property passing through the *property* (`service' includes air, communication, drainage, electricity, garbage, gas, oil, radio, sewerage, telephone, television or water service);

10.1.3 a wall being or not being a party wall in any sense of that term or the *property* being affected by an easement for support or not having the benefit of an easement for support;

10.1.4 any change in the *property* due to fair wear and tear before completion;

AS AN AGENT FOR REGISTER OF EASTMATLAND NSW 2323

10.1.5 a promise, representation or statement about this contract, the *property* or the title, not set out or referred to in this contract;

10.1.6 a condition, exception, reservation or restriction in a Crown grant;

10.1.7 the existence of any authority or licence to explore or prospect for gas, minerals or petroleum;

10.1.8 any easement or restriction on use the substance of either of which is disclosed in this contract or any non-compliance with the easement or restriction on use; or

10.1.9 anything the substance of which is disclosed in this contract (except a caveat, charge, mortgage, priority notice or writ).

10.2 The purchaser cannot *rescind* or *terminate* only because of a defect in title to or quality of the inclusions.

10.3 *Normally*, the purchaser cannot make a claim or *requisition* or *rescind* or *terminate* or require the vendor to change the nature of the title disclosed in this contract (for example, to remove a caution evidencing qualified title, or to lodge a plan of survey as regards limited title).

11 Compliance with work orders

11.1 *Normally*, the vendor must by completion comply with a *work order* made on or before the contract date and if this contract is completed the purchaser must comply with any other *work order*.

11.2 If the purchaser complies with a *work order*, and this contract is *rescinded* or *terminated*, the vendor must pay the expense of compliance to the purchaser.

12 Certificates and inspections

The vendor must do everything reasonable to enable the purchaser, subject to the rights of any tenant –

12.1 to have the *property* inspected to obtain any certificate or report reasonably required;

12.2 to apply (if necessary in the name of the vendor) for –

12.2.1 any certificate that can be given in respect of the *property* under *legislation*; or

12.2.2 a copy of any approval, certificate, consent, direction, notice or order in respect of the *property* given under *legislation*, even if given after the contract date; and

12.3 to make 1 inspection of the *property* in the 3 days before a time appointed for completion.

13 Goods and services tax (GST)

13.1 Terms used in this clause which are not defined elsewhere in this contract and have a defined meaning in the *GST Act* have the same meaning in this clause.

13.2 *Normally*, if a *party* must pay the price or any other amount to the other *party* under this contract, GST is not to be added to the price or amount.

13.3 If under this contract a *party* must make an adjustment or payment for an expense of another party or pay an expense payable by or to a third party (for example, under clauses 14 or 20.7) –

13.3.1 the *party* must adjust or pay on completion any GST added to or included in the expense; but

13.3.2 the amount of the expense must be reduced to the extent the party receiving the adjustment or payment (or the representative member of a GST group of which that party is a member) is entitled to an input tax credit for the expense; and

13.3.3 if the adjustment or payment under this contract is consideration for a taxable supply, an amount for GST must be added at the *GST rate*.

13.4 If this contract says this sale is the supply of a going concern –

13.4.1 the *parties* agree the supply of the *property* is a supply of a going concern;

13.4.2 the vendor must, between the contract date and completion, carry on the enterprise conducted on the land in a proper and business-like way;

13.4.3 if the purchaser is not registered by the date for completion, the *parties* must complete and the purchaser must pay on completion, in addition to the price, an amount being the price multiplied by the *GST rate* ("the retention sum"). The retention sum is to be held by the *depositholder* and dealt with as follows –

- if *within* 3 months of completion the purchaser *serves* a letter from the Australian Taxation Office stating the purchaser is registered with a date of effect of registration on or before completion, the *depositholder* is to pay the retention sum to the purchaser; but
- if the purchaser does not *serve* that letter *within* 3 months of completion, the *depositholder* is to pay the retention sum to the vendor; and

13.4.4 if the vendor, despite clause 13.4.1, *serves* a letter from the Australian Taxation Office stating the vendor has to pay GST on the supply, the purchaser must pay to the vendor on demand the amount of GST assessed.

13.5 *Normally*, the vendor promises the margin scheme will not apply to the supply of the *property*.

13.6 If this contract says the margin scheme is to apply in making the taxable supply, the *parties* agree that the margin scheme is to apply to the sale of the *property*.

13.7 If this contract says the sale is not a taxable supply –

13.7.1 the purchaser promises that the *property* will not be used and represents that the purchaser does not intend the *property* (or any part of the *property*) to be used in a way that could make the sale a taxable supply to any extent; and

49 WORCESTER DR EAST MAITLAND NSW 2323

13.7.2 the purchaser must pay the vendor on completion in addition to the price an amount calculated by multiplying the price by the *GST rate* if this sale is a taxable supply to any extent because of –

- a breach of clause 13.7.1; or
- something else known to the purchaser but not the vendor.

13.8 If this contract says this sale is a taxable supply in full and does not say the margin scheme applies to the *property*, the vendor must pay the purchaser on completion an amount of one-eleventh of the price if –

13.8.1 this sale is not a taxable supply in full; or

13.8.2 the margin scheme applies to the *property* (or any part of the *property*).

13.9 If this contract says this sale is a taxable supply to an extent –

13.9.1 clause 13.7.1 does not apply to any part of the *property* which is identified as being a taxable supply; and

13.9.2 the payments mentioned in clauses 13.7 and 13.8 are to be recalculated by multiplying the relevant payment by the proportion of the price which represents the value of that part of the *property* to which the clause applies (the proportion to be expressed as a number between 0 and 1). Any evidence of value must be obtained at the expense of the vendor.

13.10 *Normally*, on completion the vendor must give the recipient of the supply a tax invoice for any taxable supply by the vendor by or under this contract.

13.11 The vendor does not have to give the purchaser a tax invoice if the margin scheme applies to a taxable supply.

13.12 If the vendor is liable for GST on rents or profits due to issuing an invoice or receiving consideration before completion, any adjustment of those amounts must exclude an amount equal to the vendor's GST liability.

13.13 If the purchaser must make an *RW payment* the purchaser must –

13.13.1 at least 5 days before the date for completion, *serve* evidence of submission of an *RW payment* notification form to the Australian Taxation Office by the purchaser or, if a direction under clause 4.3 has been *served*, by the transferee named in the transfer *served* with that direction;

13.13.2 produce on completion a *settlement cheque* for the *RW payment* payable to the Deputy Commissioner of Taxation;

13.13.3 forward the *settlement cheque* to the payee immediately after completion; and

13.13.4 *serve* evidence of receipt of payment of the *RW payment*.

14 Adjustments

14.1 *Normally*, the vendor is entitled to the rents and profits and will be liable for all rates, water, sewerage and drainage service and usage charges, land tax, levies and all other periodic outgoings up to and including the *adjustment date* after which the purchaser will be entitled and liable.

14.2 The *parties* must make any necessary adjustment on completion.

14.3 If an amount that is adjustable under this contract has been reduced under *legislation*, the *parties* must on completion adjust the reduced amount.

14.4 The *parties* must not adjust surcharge land tax (as defined in the Land Tax Act 1956) but must adjust any other land tax for the year current at the *adjustment date* –

14.4.1 only if land tax has been paid or is payable for the year (whether by the vendor or by a predecessor in title) and this contract says that land tax is adjustable;

14.4.2 by adjusting the amount that would have been payable if at the start of the year –

- the person who owned the land owned no other land;
- the land was not subject to a special trust or owned by a non-concessional company; and
- if the land (or part of it) had no separate taxable value, by calculating its separate taxable value on a proportional area basis.

14.5 If any other amount that is adjustable under this contract relates partly to the land and partly to other land, the *parties* must adjust it on a proportional area basis.

14.6 *Normally*, the vendor can direct the purchaser to produce a *settlement cheque* on completion to pay an amount adjustable under this contract and if so –

14.6.1 the amount is to be treated as if it were paid; and

14.6.2 the *cheque* must be forwarded to the payee immediately after completion (by the purchaser if the *cheque* relates only to the *property* or by the vendor in any other case).

14.7 If on completion the last bill for a water, sewerage or drainage usage charge is for a period ending before the *adjustment date*, the vendor is liable for an amount calculated by dividing the bill by the number of days in the period then multiplying by the number of unbilled days up to and including the *adjustment date*.

14.8 The vendor is liable for any amount recoverable for work started on or before the contract date on the *property* or any adjoining footpath or road.

15 Date for completion

The *parties* must complete by the date for completion and, if they do not, a *party* can *serve* a notice to complete if that *party* is otherwise entitled to do so.

49 WORCESTER DR EAST MAITLAND NSW 2323

16 Completion

- **Vendor**

16.1 On completion the vendor must give the purchaser any *document of title* that relates only to the *property*.

16.2 If on completion the vendor has possession or control of a *document of title* that relates also to other property, the vendor must produce it as and where necessary.

16.3 *Normally*, on completion the vendor must cause the legal title to the *property* (being an estate in fee simple) to pass to the purchaser free of any mortgage or other interest, subject to any necessary registration.

16.4 The legal title to the *property* does not pass before completion.

16.5 If the vendor gives the purchaser a document (other than the transfer) that needs to be lodged for registration, the vendor must pay the lodgement fee to the purchaser, plus another 20% of that fee.

16.6 If a *party serves* a land tax certificate showing a charge on any of the land, on completion the vendor must give the purchaser a land tax certificate showing the charge is no longer effective against the land.

- **Purchaser**

16.7 On completion the purchaser must pay to the vendor, by cash (up to $2,000) or *settlement cheque* –

16.7.1 the price less any:

- deposit paid;
- *remittance amount* payable;
- *RW payment*; and
- amount payable by the vendor to the purchaser under this contract; and

16.7.2 any other amount payable by the purchaser under this contract.

16.8 If the vendor requires more than 5 *settlement cheques*, the vendor must pay $10 for each extra *cheque*.

16.9 If any of the deposit is not covered by a bond or guarantee, on completion the purchaser must give the vendor an order signed by the purchaser authorising the *depositholder* to account to the vendor for the deposit.

16.10 On completion the deposit belongs to the vendor.

- **Place for completion**

16.11 *Normally*, the *parties* must complete at the completion address, which is –

16.11.1 if a special completion address is stated in this contract - that address; or

16.11.2 if none is stated, but a first mortgagee is disclosed in this contract and the mortgagee would usually discharge the mortgage at a particular place - that place; or

16.11.3 in any other case - the vendor's *solicitor's* address stated in this contract.

16.12 The vendor by reasonable notice can require completion at another place, if it is in NSW, but the vendor must pay the purchaser's additional expenses, including any agency or mortgagee fee.

16.13 If the purchaser requests completion at a place that is not the completion address, and the vendor agrees, the purchaser must pay the vendor's additional expenses, including any agency or mortgagee fee.

17 Possession

17.1 *Normally*, the vendor must give the purchaser vacant possession of the *property* on completion.

17.2 The vendor does not have to give vacant possession if –

17.2.1 this contract says that the sale is subject to existing tenancies; and

17.2.2 the contract discloses the provisions of the tenancy (for example, by attaching a copy of the lease and any relevant memorandum or variation).

17.3 *Normally*, the purchaser can claim compensation (before or after completion) or *rescind* if any of the land is affected by a protected tenancy (a tenancy affected by Part 2, 3, 4 or 5 Landlord and Tenant (Amendment) Act 1948).

18 Possession before completion

18.1 This clause applies only if the vendor gives the purchaser possession of the *property* before completion.

18.2 The purchaser must not before completion –

18.2.1 let or part with possession of any of the *property*;

18.2.2 make any change or structural alteration or addition to the *property*; or

18.2.3 contravene any agreement between the *parties* or any direction, document, *legislation*, notice or order affecting the *property*.

18.3 The purchaser must until completion –

18.3.1 keep the *property* in good condition and repair having regard to its condition at the giving of possession; and

18.3.2 allow the vendor or the vendor's authorised representative to enter and inspect it at all reasonable times.

18.4 The risk as to damage to the *property* passes to the purchaser immediately after the purchaser enters into possession.

18.5 If the purchaser does not comply with this clause, then without affecting any other right of the vendor –

18.5.1 the vendor can before completion, without notice, remedy the non-compliance; and

49 WORCESTER DR EAST MAITLAND NSW 2323

18.5.2 if the vendor pays the expense of doing this, the purchaser must pay it to the vendor with interest at the rate prescribed under s101 Civil Procedure Act 2005.

18.6 If this contract is *rescinded* or *terminated* the purchaser must immediately vacate the *property*.

18.7 If the *parties* or their *solicitors* on their behalf do not agree in writing to a fee or rent, none is payable.

19 Rescission of contract

19.1 If this contract expressly gives a *party* a right to *rescind*, the *party* can exercise the right –

19.1.1 only by *serving* a notice before completion; and

19.1.2 in spite of any making of a claim or *requisition*, any attempt to satisfy a claim or *requisition*, any arbitration, litigation, mediation or negotiation or any giving or taking of possession.

19.2 *Normally*, if a *party* exercises a right to *rescind* expressly given by this contract or any *legislation* –

19.2.1 the deposit and any other money paid by the purchaser under this contract must be refunded;

19.2.2 a *party* can claim for a reasonable adjustment if the purchaser has been in possession;

19.2.3 a *party* can claim for damages, costs or expenses arising out of a breach of this contract; and

19.2.4 a *party* will not otherwise be liable to pay the other *party* any damages, costs or expenses.

20 Miscellaneous

20.1 The *parties* acknowledge that anything stated in this contract to be attached was attached to this contract by the vendor before the purchaser signed it and is part of this contract.

20.2 Anything attached to this contract is part of this contract.

20.3 An area, bearing or dimension in this contract is only approximate.

20.4 If a *party* consists of 2 or more persons, this contract benefits and binds them separately and together.

20.5 A *party's solicitor* can receive any amount payable to the *party* under this contract or direct in writing that it is to be paid to another person.

20.6 A document under or relating to this contract is –

20.6.1 signed by a *party* if it is signed by the *party* or the *party's solicitor* (apart from a direction under clause 4.3);

20.6.2 *served* if it is *served* by the *party* or the *party's solicitor*;

20.6.3 *served* if it is *served* on the *party's solicitor*, even if the *party* has died or any of them has died;

20.6.4 *served* if it is *served* in any manner provided in s170 of the Conveyancing Act 1919;

20.6.5 *served* if it is sent by email or fax to the *party's solicitor*, unless in either case it is not received;

20.6.6 *served* on a person if it (or a copy of it) comes into the possession of the person; and

20.6.7 *served* at the earliest time it is *served*, if it is *served* more than once.

20.7 An obligation to pay an expense of another *party* of doing something is an obligation to pay –

20.7.1 if the *party* does the thing personally - the reasonable cost of getting someone else to do it; or

20.7.2 if the *party* pays someone else to do the thing - the amount paid, to the extent it is reasonable.

20.8 Rights under clauses 11, 13, 14, 17, 24, 30 and 31 continue after completion, whether or not other rights continue.

20.9 The vendor does not promise, represent or state that the purchaser has any cooling off rights.

20.10 The vendor does not promise, represent or state that any attached survey report is accurate or current.

20.11 A reference to any *legislation* (including any percentage or rate specified in *legislation)* is also a reference to any corresponding later *legislation*.

20.12 Each *party* must do whatever is necessary after completion to carry out the *party's* obligations under this contract.

20.13 Neither taking possession nor *serving* a transfer of itself implies acceptance of the *property* or the title.

20.14 The details and information provided in this contract (for example, on pages 1 - 3) are, to the extent of each *party's* knowledge, true, and are part of this contract.

20.15 Where this contract provides for choices, a choice in BLOCK CAPITALS applies unless a different choice is marked.

21 Time limits in these provisions

21.1 If the time for something to be done or to happen is not stated in these provisions, it is a reasonable time.

21.2 If there are conflicting times for something to be done or to happen, the latest of those times applies.

21.3 The time for one thing to be done or to happen does not extend the time for another thing to be done or to happen.

21.4 If the time for something to be done or to happen is the 29th, 30th or 31st day of a month, and the day does not exist, the time is instead the last day of the month.

21.5 If the time for something to be done or to happen is a day that is not a *business day*, the time is extended to the next *business day*, except in the case of clauses 2 and 3.2.

21.6 *Normally*, the time by which something must be done is fixed but not essential.

22 Foreign Acquisitions and Takeovers Act 1975

22.1 The purchaser promises that the Commonwealth Treasurer cannot prohibit and has not prohibited the transfer under the Foreign Acquisitions and Takeovers Act 1975.

22.2 This promise is essential and a breach of it entitles the vendor to *terminate*.

49 WORCESTER DR EAST MAITLAND NSW 2323

23 Strata or community title

- **Definitions and modifications**

23.1 This clause applies only if the land (or part of it) is a lot in a strata, neighbourhood, precinct or community scheme (or on completion is to be a lot in a scheme of that kind).

23.2 In this contract –

23.2.1 'change', in relation to a scheme, means –

- a registered or registrable change from by-laws set out in this contract;
- a change from a development or management contract or statement set out in this contract; or
- a change in the boundaries of common property;

23.2.2 'common property' includes association property for the scheme or any higher scheme;

23.2.3 'contribution' includes an amount payable under a by-law;

23.2.4 'information certificate' includes a certificate under s184 Strata Schemes Management Act 2015 and s26 Community Land Management Act 1989;

23.2.5 'information notice' includes a strata information notice under s22 Strata Schemes Management Act 2015 and a notice under s47 Community Land Management Act 1989;

23.2.6 'normal expenses', in relation to an owners corporation for a scheme, means normal operating expenses usually payable from the administrative fund of an owners corporation for a scheme of the same kind;

23.2.7 'owners corporation' means the owners corporation or the association for the scheme or any higher scheme;

23.2.8 'the *property*' includes any interest in common property for the scheme associated with the lot; and

23.2.9 'special expenses', in relation to an owners corporation, means its actual, contingent or expected expenses, except to the extent they are –

- normal expenses;
- due to fair wear and tear;
- disclosed in this contract; or
- covered by moneys held in the capital works fund.

23.3 Clauses 11, 14.8 and 18.4 do not apply to an obligation of the owners corporation, or to property insurable by it.

23.4 Clauses 14.4.2 and 14.5 apply but on a unit entitlement basis instead of an area basis.

- **Adjustments and liability for expenses**

23.5 The *parties* must adjust under clause 14.1 –

23.5.1 a regular periodic contribution;

23.5.2 a contribution which is not a regular periodic contribution but is disclosed in this contract; and

23.5.3 on a unit entitlement basis, any amount paid by the vendor for a normal expense of the owners corporation to the extent the owners corporation has not paid the amount to the vendor.

23.6 If a contribution is not a regular periodic contribution and is not disclosed in this contract –

23.6.1 the vendor is liable for it if it was determined on or before the contract date, even if it is payable by instalments; and

23.6.2 the purchaser is liable for all contributions determined after the contract date.

23.7 The vendor must pay or allow to the purchaser on completion the amount of any unpaid contributions for which the vendor is liable under clause 23.6.1.

23.8 *Normally*, the purchaser cannot make a claim or *requisition* or *rescind* or *terminate* in respect of –

23.8.1 an existing or future actual, contingent or expected expense of the owners corporation;

23.8.2 a proportional unit entitlement of the lot or a relevant lot or former lot, apart from a claim under clause 6; or

23.8.3 a past or future change in the scheme or a higher scheme.

23.9 However, the purchaser can *rescind* if –

23.9.1 the special expenses of the owners corporation at the later of the contract date and the creation of the owners corporation when calculated on a unit entitlement basis (and, if more than one lot or a higher scheme is involved, added together), less any contribution paid by the vendor, are more than 1% of the price;

23.9.2 in the case of the lot or a relevant lot or former lot in a higher scheme –

- a proportional unit entitlement for the lot is not disclosed in this contract; or
- a proportional unit entitlement for the lot is disclosed in this contract but the lot has a different proportional unit entitlement at the contract date or at any time before completion;

23.9.3 a change before the contract date or before completion in the scheme or a higher scheme substantially disadvantages the purchaser and is not disclosed in this contract; or

ADVOCATE FOR EAST MAITLAND NSW 2323

23.9.4 a resolution is passed by the owners corporation before the contract date or before completion to give a strata renewal plan to the owners in the scheme for their consideration and there is not attached to this contract a strata renewal proposal or the strata renewal plan.

- **Notices, certificates and inspections**

23.10 The purchaser must give the vendor 2 copies of an information notice addressed to the owners corporation and signed by the purchaser.

23.11 The vendor must complete and sign 1 copy of the notice and give it to the purchaser on completion.

23.12 Each *party* can sign and give the notice as agent for the other.

23.13 The vendor must *serve* an information certificate issued after the contract date in relation to the lot, the scheme or any higher scheme at least 7 days before the date for completion.

23.14 The purchaser does not have to complete earlier than 7 days after *service* of the certificate and clause 21.3 does not apply to this provision. On completion the purchaser must pay the vendor the prescribed fee for the certificate.

23.15 The vendor authorises the purchaser to apply for the purchaser's own certificate.

23.16 The vendor authorises the purchaser to apply for and make an inspection of any record or other document in the custody or control of the owners corporation or relating to the scheme or any higher scheme.

- **Meetings of the owners corporation**

23.17 If a general meeting of the owners corporation is convened before completion –

23.17.1 if the vendor receives notice of it, the vendor must immediately notify the purchaser of it; and

23.17.2 after the expiry of any cooling off period, the purchaser can require the vendor to appoint the purchaser (or the purchaser's nominee) to exercise any voting rights of the vendor in respect of the lot at the meeting.

24 Tenancies

24.1 If a tenant has not made a payment for a period preceding or current at the *adjustment date* –

24.1.1 for the purposes of clause 14.2, the amount is to be treated as if it were paid; and

24.1.2 the purchaser assigns the debt to the vendor on completion and will if required give a further assignment at the vendor's expense.

24.2 If a tenant has paid in advance of the *adjustment date* any periodic payment in addition to rent, it must be adjusted as if it were rent for the period to which it relates.

24.3 If the *property* is to be subject to a tenancy on completion or is subject to a tenancy on completion –

24.3.1 the vendor authorises the purchaser to have any accounting records relating to the tenancy inspected and audited and to have any other document relating to the tenancy inspected;

24.3.2 the vendor must *serve* any information about the tenancy reasonably requested by the purchaser before or after completion; and

24.3.3 *normally*, the purchaser can claim compensation (before or after completion) if –

- a disclosure statement required by the Retail Leases Act 1994 was not given when required;
- such a statement contained information that was materially false or misleading;
- a provision of the lease is not enforceable because of a non-disclosure in such a statement; or
- the lease was entered into in contravention of the Retail Leases Act 1994.

24.4 If the *property* is subject to a tenancy on completion –

24.4.1 the vendor must allow or transfer –

- any remaining bond money or any other security against the tenant's default (to the extent the security is transferable);
- any money in a fund established under the lease for a purpose and compensation for any money in the fund or interest earnt by the fund that has been applied for any other purpose; and
- any money paid by the tenant for a purpose that has not been applied for that purpose and compensation for any of the money that has been applied for any other purpose;

24.4.2 if the security is not transferable, each *party* must do everything reasonable to cause a replacement security to issue for the benefit of the purchaser and the vendor must hold the original security on trust for the benefit of the purchaser until the replacement security issues;

24.4.3 the vendor must give to the purchaser –

- a proper notice of the transfer (an attornment notice) addressed to the tenant;
- any certificate given under the Retail Leases Act 1994 in relation to the tenancy;
- a copy of any disclosure statement given under the Retail Leases Act 1994;
- a copy of any document served on the tenant under the lease and written details of its service, if the document concerns the rights of the landlord or the tenant after completion; and
- any document served by the tenant under the lease and written details of its service, if the document concerns the rights of the landlord or the tenant after completion;

24.4.4 the vendor must comply with any obligation to the tenant under the lease, to the extent it is to be complied with by completion; and

49 WORCESTER DR EAST MAITLAND NSW 2323

24.4.5 the purchaser must comply with any obligation to the tenant under the lease, to the extent that the obligation is disclosed in this contract and is to be complied with after completion.

25 Qualified title, limited title and old system title

25.1 This clause applies only if the land (or part of it) –

25.1.1 is under qualified, limited or old system title; or

25.1.2 on completion is to be under one of those titles.

25.2 The vendor must *serve* a proper abstract of title *within* 7 days after the contract date.

25.3 If an abstract of title or part of an abstract of title is attached to this contract or has been lent by the vendor to the purchaser before the contract date, the abstract or part is *served* on the contract date.

25.4 An abstract of title can be or include a list of documents, events and facts arranged (apart from a will or codicil) in date order, if the list in respect of each document –

25.4.1 shows its date, general nature, names of parties and any registration number; and

25.4.2 has attached a legible photocopy of it or of an official or registration copy of it.

25.5 An abstract of title –

25.5.1 must start with a good root of title (if the good root of title must be at least 30 years old, this means 30 years old at the contract date);

25.5.2 in the case of a leasehold interest, must include an abstract of the lease and any higher lease;

25.5.3 *normally*, need not include a Crown grant; and

25.5.4 need not include anything evidenced by the Register kept under the Real Property Act 1900.

25.6 In the case of land under old system title –

25.6.1 in this contract 'transfer' means conveyance;

25.6.2 the purchaser does not have to *serve* the form of transfer until after the vendor has *served* a proper abstract of title; and

25.6.3 each vendor must give proper covenants for title as regards that vendor's interest.

25.7 In the case of land under limited title but not under qualified title –

25.7.1 *normally*, the abstract of title need not include any document which does not show the location, area or dimensions of the land (for example, by including a metes and bounds description or a plan of the land);

25.7.2 clause 25.7.1 does not apply to a document which is the good root of title; and

25.7.3 the vendor does not have to provide an abstract if this contract contains a delimitation plan (whether in registrable form or not).

25.8 The vendor must give a proper covenant to produce where relevant.

25.9 The vendor does not have to produce or covenant to produce a document that is not in the possession of the vendor or a mortgagee.

25.10 If the vendor is unable to produce an original document in the chain of title, the purchaser will accept a photocopy from the Registrar-General of the registration copy of that document.

26 Crown purchase money

26.1 This clause applies only if purchase money is payable to the Crown, whether or not due for payment.

26.2 The vendor is liable for the money, except to the extent this contract says the purchaser is liable for it.

26.3 To the extent the vendor is liable for it, the vendor is liable for any interest until completion.

26.4 To the extent the purchaser is liable for it, the *parties* must adjust any interest under clause 14.1.

27 Consent to transfer

27.1 This clause applies only if the land (or part of it) cannot be transferred without consent under *legislation* or a *planning agreement*.

27.2 The purchaser must properly complete and then *serve* the purchaser's part of an application for consent to transfer of the land (or part of it) *within* 7 days after the contract date.

27.3 The vendor must apply for consent *within* 7 days after *service* of the purchaser's part.

27.4 If consent is refused, either *party* can *rescind*.

27.5 If consent is given subject to one or more conditions that will substantially disadvantage a *party*, then that *party* can *rescind within* 7 days after receipt by or *service* upon the *party* of written notice of the conditions.

27.6 If consent is not given or refused –

27.6.1 *within* 42 days after the purchaser *serves* the purchaser's part of the application, the purchaser can *rescind*; or

27.6.2 *within* 30 days after the application is made, either *party* can *rescind*.

27.7 Each period in clause 27.6 becomes 90 days if the land (or part of it) is –

27.7.1 under a *planning agreement*; or

27.7.2 in the Western Division.

27.8 If the land (or part of it) is described as a lot in an unregistered plan, each time in clause 27.6 becomes the later of the time and 35 days after creation of a separate folio for the lot.

27.9 The date for completion becomes the later of the date for completion and 14 days after *service* of the notice granting consent to transfer.

49 WORCESTER DR EAST MAITLAND NSW 2323

28 Unregistered plan

28.1 This clause applies only if some of the land is described as a lot in an unregistered plan.

28.2 The vendor must do everything reasonable to have the plan registered *within* 6 months after the contract date, with or without any minor alteration to the plan or any document to be lodged with the plan validly required or made under *legislation*.

28.3 If the plan is not registered *within* that time and in that manner –

28.3.1 the purchaser can *rescind*; and

28.3.2 the vendor can *rescind*, but only if the vendor has complied with clause 28.2 and with any *legislation* governing the rescission.

28.4 Either *party* can *serve* notice of the registration of the plan and every relevant lot and plan number.

28.5 The date for completion becomes the later of the date for completion and 21 days after *service* of the notice.

28.6 Clauses 28.2 and 28.3 apply to another plan that is to be registered before the plan is registered.

29 Conditional contract

29.1 This clause applies only if a provision says this contract or completion is conditional on an event.

29.2 If the time for the event to happen is not stated, the time is 42 days after the contract date.

29.3 If this contract says the provision is for the benefit of a *party*, then it benefits only that *party*.

29.4 if anything is necessary to make the event happen, each *party* must do whatever is reasonably necessary to cause the event to happen.

29.5 A *party* can *rescind* under this clause only if the *party* has substantially complied with clause 29.4.

29.6 If the event involves an approval and the approval is given subject to a condition that will substantially disadvantage a *party* who has the benefit of the provision, the *party* can *rescind within* 7 days after either *party serves* notice of the condition.

29.7 If the *parties* can lawfully complete without the event happening –

29.7.1 if the event does not happen *within* the time for it to happen, a *party* who has the benefit of the provision can *rescind within* 7 days after the end of that time;

29.7.2 if the event involves an approval and an application for the approval is refused, a *party* who has the benefit of the provision can *rescind within* 7 days after either *party serves* notice of the refusal; and

29.7.3 the date for completion becomes the later of the date for completion and 21 days after the earliest of –

- either *party serving* notice of the event happening;
- every *party* who has the benefit of the provision *serving* notice waiving the provision; or
- the end of the time for the event to happen.

29.8 If the *parties* cannot lawfully complete without the event happening –

29.8.1 if the event does not happen *within* the time for it to happen, either *party* can *rescind*;

29.8.2 if the event involves an approval and an application for the approval is refused, either *party* can *rescind*;

29.8.3 the date for completion becomes the later of the date for completion and 21 days after either *party serves* notice of the event happening.

29.9 A *party* cannot *rescind* under clauses 29.7 or 29.8 after the event happens.

30 Electronic transaction

30.1 This *Conveyancing Transaction* is to be conducted as an *electronic transaction* if –

30.1.1 this contract says that it is a proposed *electronic transaction*;

30.1.2 the parties otherwise agree that it is to be conducted as an *electronic transaction*; or

30.1.3 the *conveyancing rules* require it to be conducted as an *electronic transaction*.

30.2 However, this *Conveyancing Transaction* is not to be conducted as an *electronic transaction* –

30.2.1 if the land is not *electronically tradeable* or the transfer is not eligible to be lodged electronically; or

30.2.2 if, at any time after it has been agreed that it will be conducted as an *electronic transaction*, a *party serves* a notice that it will not be conducted as an *electronic transaction*.

30.3 If, because of clause 30.2.2, this *Conveyancing Transaction* is not to be conducted as an *electronic transaction* –

30.3.1 each *party* must –

- bear equally any disbursements or fees; and
- otherwise bear that *party's* own costs;

incurred because this *Conveyancing Transaction* was to be conducted as an *electronic transaction*; and

30.3.2 if a *party* has paid all of a disbursement or fee which, by reason of this clause, is to be borne equally by the *parties*, that amount must be adjusted under clause 14.2.

49 WORCESTER DR EAST MAITLAND NSW 2323

30.4 If this *Conveyancing Transaction* is to be conducted as an *electronic transaction* –
- 30.4.1 to the extent, but only to the extent, that any other provision of this contract is inconsistent with this clause, the provisions of this clause prevail;
- 30.4.2 *normally*, words and phrases used in this clause 30 (italicised and in Title Case, such as *Electronic Workspace* and *Lodgement Case*) have the same meaning which they have in the *participation rules*;
- 30.4.3 the *parties* must conduct the *electronic transaction* in accordance with the *participation rules* and the *ECNL*;
- 30.4.4 a *party* must pay the fees and charges payable by that *party* to the *ELNO* and the *Land Registry* as a result of this transaction being an *electronic transaction*;
- 30.4.5 any communication from one *party* to another *party* in the *Electronic Workspace* made –
  - after the *effective date*; and
  - before the receipt of a notice given under clause 30.2.2;

  is taken to have been received by that *party* at the time determined by s 13A of the Electronic Transactions Act 2000; and
- 30.4.6 a document which is an *electronic document* is *served* as soon as it is first *Digitally Signed* in the *Electronic Workspace* on behalf of the *party* required to *serve* it.

30.5 *Normally*, the vendor must *within* 7 days of the *effective date* –
- 30.5.1 create an *Electronic Workspace*;
- 30.5.2 *populate* the *Electronic Workspace* with *title data*, the date for completion and, if applicable, *mortgagee details*; and
- 30.5.3 invite the purchaser and any *discharging mortgagee* to the *Electronic Workspace*.

30.6 If the vendor has not created an *Electronic Workspace* in accordance with clause 30.5, the purchaser may create an *Electronic Workspace*. If the purchaser creates the *Electronic Workspace* the purchaser must –
- 30.6.1 *populate* the *Electronic Workspace* with *title data*;
- 30.6.2 create and *populate* an *electronic transfer*;
- 30.6.3 *populate* the *Electronic Workspace* with the date for completion and a nominated *completion time*; and
- 30.6.4 invite the vendor and any *incoming mortgagee* to join the *Electronic Workspace*.

30.7 *Normally, within* 7 days of receiving an invitation from the vendor to join the *Electronic Workspace*, the purchaser must –
- 30.7.1 join the *Electronic Workspace*;
- 30.7.2 create and *populate* an *electronic transfer*;
- 30.7.3 invite any *incoming mortgagee* to join the *Electronic Workspace*; and
- 30.7.4 *populate* the *Electronic Workspace* with a nominated *completion time*.

30.8 If the purchaser has created the *Electronic Workspace* the vendor must *within* 7 days of being invited to the *Electronic Workspace* –
- 30.8.1 join the *Electronic Workspace*;
- 30.8.2 *populate* the *Electronic Workspace* with *mortgagee details*, if applicable; and
- 30.8.3 invite any *discharging mortgagee* to join the *Electronic Workspace*.

30.9 To complete the financial settlement schedule in the *Electronic Workspace* –
- 30.9.1 the purchaser must provide the vendor with *adjustment figures* at least 2 *business days* before the date for completion; and
- 30.9.2 the vendor must *populate* the *Electronic Workspace* with payment details at least 1 *business day* before the date for completion.

30.10 At least 1 *business day* before the date for completion, the *parties* must ensure that –
- 30.10.1 all *electronic documents* which a *party* must *Digitally Sign* to complete the *electronic transaction* are *populated* and *Digitally Signed*;
- 30.10.2 all certifications required by the *ECNL* are properly given; and
- 30.10.3 they do everything else in the *Electronic Workspace* which that *party* must do to enable the *electronic transaction* to proceed to completion.

30.11 If completion takes place in the *Electronic Workspace* –
- 30.11.1 payment electronically on completion of the price in accordance with clause 16.7 is taken to be payment by a single *settlement cheque*;
- 30.11.2 the completion address in clause 16.11 is the *Electronic Workspace*; and
- 30.11.3 clauses 13.13.2 to 13.13.4, 16.8, 16.12, 16.13 and 31.2.2 to 31.2.4 do not apply.

30.12 If the computer systems of any of the *Land Registry*, the *ELNO* or the Reserve Bank of Australia are inoperative for any reason at the *completion time* agreed by the *parties*, a failure to complete this contract for that reason is not a default under this contract on the part of either *party*.

30.13 If the *Electronic Workspace* allows the *parties* to choose whether financial settlement is to occur despite the computer systems of the *Land Registry* being inoperative for any reason at the *completion time* agreed by the *parties* –
- 30.13.1 *normally*, the *parties* must choose that financial settlement not occur; however

PROVIDED BY DR EAST MAITLAND NSW 2323

30.13.2 if both *parties* choose that financial settlement is to occur despite such failure and financial settlement occurs –

- all *electronic documents Digitally Signed* by the vendor, the *certificate of title* and any discharge of mortgage, withdrawal of caveat or other *electronic document* forming part of the *Lodgement Case* for the *electronic transaction* shall be taken to have been unconditionally and irrevocably delivered to the purchaser or the purchaser's mortgagee at the time of financial settlement together with the right to deal with the land comprised in the *certificate of title*; and
- the vendor shall be taken to have no legal or equitable interest in the *property*.

30.14 A *party* who holds a *certificate of title* must act in accordance with any *Prescribed Requirement* in relation to the *certificate of title* but if there is no *Prescribed Requirement*, the vendor must *serve* the *certificate of title* after completion.

30.15 If the *parties* do not agree about the delivery before completion of one or more documents or things that cannot be delivered through the *Electronic Workspace*, the *party* required to deliver the documents or things –

30.15.1 holds them on completion in escrow for the benefit of; and

30.15.2 must immediately after completion deliver the documents or things to, or as directed by; the *party* entitled to them.

30.16 In this clause 30, these terms (in any form) mean –

adjustment figures	details of the adjustments to be made to the price under clause 14;
certificate of title	the paper duplicate of the folio of the register for the land which exists immediately prior to completion and, if more than one, refers to each such paper duplicate;
completion time	the time of day on the date for completion when the *electronic transaction* is to be settled;
conveyancing rules	the rules made under s12E of the Real Property Act 1900;
discharging mortgagee	any discharging mortgagee, chargee, covenant chargee or caveator whose provision of a *Digitally Signed* discharge of mortgage, discharge of charge or withdrawal of caveat is required in order for unencumbered title to the *property* to be transferred to the purchaser;
ECNL	the Electronic Conveyancing National Law (NSW);
effective date	the date on which the *Conveyancing Transaction* is agreed to be an *electronic transaction* under clause 30.1.2 or, if clauses 30.1.1 or 30.1.3 apply, the contract date;
electronic document	a dealing as defined in the Real Property Act 1900 which may be created and *Digitally Signed* in an *Electronic Workspace*;
electronic transfer	a transfer of land under the Real Property Act 1900 for the *property* to be prepared and *Digitally Signed* in the *Electronic Workspace* established for the purposes of the *parties' Conveyancing Transaction*;
electronic transaction	a *Conveyancing Transaction* to be conducted for the *parties* by their legal representatives as *Subscribers* using an *ELN* and in accordance with the *ECNL* and the *participation rules;*
electronically tradeable	a land title that is Electronically Tradeable as that term is defined in the *conveyancing rules;*
incoming mortgagee	any mortgagee who is to provide finance to the purchaser on the security of the *property* and to enable the purchaser to pay the whole or part of the price;
mortgagee details	the details which a *party* to the *electronic transaction* must provide about any *discharging mortgagee* of the *property* as at completion;
participation rules	the participation rules as determined by the *ENCL;*
populate	to complete data fields in the *Electronic Workspace*; and
title data	the details of the title to the *property* made available to the *Electronic Workspace* by the *Land Registry.*

31 Foreign Resident Capital Gains Withholding

31.1 This clause applies only if –

31.1.1 the sale is not an excluded transaction within the meaning of s14-215 of Schedule 1 to the *TA Act*; and

31.1.2 a *clearance certificate* in respect of every vendor is not attached to this contract.

31.2 The purchaser must –

31.2.1 at least 5 days before the date for completion, *serve* evidence of submission of a purchaser payment notification to the Australian Taxation Office by the purchaser or, if a direction under clause 4.3 has been *served*, by the transferee named in the transfer *served* with that direction;

31.2.2 produce on completion a *settlement cheque* for the *remittance amount* payable to the Deputy Commissioner of Taxation;

31.2.3 forward the *settlement cheque* to the payee immediately after completion; and

49 WORCESTER DR EAST MAITLAND NSW 2323

31.2.4 *serve* evidence of receipt of payment of the *remittance amount*.

31.3 The vendor cannot refuse to complete if the purchaser complies with clauses 31.2.1 and 31.2.2.

31.4 If the vendor *serves* any *clearance certificate* or *variation*, the purchaser does not have to complete earlier than 7 days after that *service* and clause 21.3 does not apply to this provision.

31.5 If the vendor *serves* in respect of every vendor either a *clearance certificate* or a *variation* to 0.00 percent, clauses 31.2 and 31.3 do not apply.

49 WORCESTER DR EAST MAITLAND NSW 2323

SPECIAL CONDITIONS

These are the special conditions to the contract for the sale of land

BETWEEN **Melissa Gai Rodgers and Amanda Louise Knox** of 13 Riley James Drive, Raworth, New South Wales (**Vendor**)

AND of (**Purchaser**)

1. Notice to complete

In the event of either party failing to complete this contract within the time specified herein, then the other shall be entitled at any time thereafter to serve a notice to complete, requiring the other to complete within 14 days from the date of service of the notice, and this time period is considered reasonable by both parties. For the purpose of this contract, such notice to complete shall be deemed both at law and in equity sufficient to make time of the essence of this contract.

2. Death or incapacity

Notwithstanding any rule of law or equity to the contrary, should either party, or if more than one any one of them, prior to completion die or become mentally ill, as defined in the Mental Health Act, or become bankrupt, or if a company go into liquidation, then either party may rescind this contract by notice in writing forwarded to the other party and thereupon this contract shall be at an end and the provisions of clause 19 hereof shall apply.

3. Purchaser acknowledgements

The purchaser acknowledges that they are purchasing the property:

(a) In its present condition and state of repair;

(b) Subject to all defects latent and patent;

(c) Subject to any infestations and dilapidation;

(d) Subject to all existing water, sewerage, drainage and plumbing services and connections in respect of the property; and

(e) Subject to any non-compliance, that is disclosed herein, with the Local Government Act or any Ordinance under that Act in respect of any building on the land.

The purchaser agrees not to seek to, terminate rescind or make any objection requisition or claim for compensation arising out of any of the matters covered by this clause.

4. Late completion

In the event that completion is not effected on the nominated day due to the purchaser's default, the purchaser shall pay to the vendor on completion, in addition to the balance of the purchase price, 10% interest per annum calculated daily on the balance of the purchase price from the date nominated for completion until and including the actual day of completion, provided always that there shall be an abatement of interest during any time that the purchaser is ready, willing and able to complete and the vendor is not.

5. Agent

The purchaser warrants that they were not introduced to the vendor or the property by or through the medium of any real estate agent or any employee of any real estate agent or any person having any connection with a real estate agent who may be entitled to claim commission as a result of this sale other than the vendors agent, if any, referred to in this contract, and the purchaser agrees that they will at all times indemnify and keep indemnified the vendor from and against any claim whatsoever for commission, which may be made by any real estate agent or other person arising out of or in connection with the purchasers breach of this warranty, and it is hereby agreed and declared that this clause shall not merge in the transfer upon completion, or be extinguished by completion of this contract, and shall continue in full force, and effect, not withstanding completion.

6. Smoke alarms

The property has smoke alarms installed.

7. Swimming pool

The property does not have a swimming pool.

8. Deposit bond

(a) The word bond means the deposit bond issued to the vendor at the request of the purchaser by the bond provider.

(b) Subject to the following clauses the delivery of the bond on exchange to the person nominated in this contract to hold the deposit or the vendor's solicitor will be deemed to be payment of the deposit in accordance with this contract.

(c) The purchaser must pay the amount stipulated in the bond to the vendor in cash or by unendorsed bank cheque on completion or at

such other time as may be provided for the deposit to be accounted to the vendor.

(d) If the vendor serves on the purchaser a written notice claiming to forfeit the deposit then to the extent that the amount has not already been paid by the bond provider under the bond, the purchaser must immediately pay the deposit or so much of the deposit as has not been paid to the person nominated in this contract to hold the deposit.

SPECIAL CONDITION

9. Sewer Lines Location Diagram

The vendor discloses that Hunter Water Corporation will not provide a Sewer Lines Location Diagram for the subject property and the purchaser cannot make any objection, requisition, claim for compensation, rescind or terminate this contract in respect to such disclosure.

SPECIAL CONDITION

10. Vendor the executor and not yet the registered proprietor

The vendor is the executor of the estate of the late registered proprietor. Completion hereof shall take place on the later of 42 days from the date hereof or as soon as practicable on receipt of the newly issued Certificate of Title after written notice to the purchaser that the vendor is registered as proprietor. In the event that the vendor has not become the registered proprietor of the property within 4 months of the date hereof then either party may rescind this contract in accordance with the provisions hereof.

SPECIAL CONDITION

11. Compliance Certificate for Spa Pool provided prior to or at Completion.

The Vendor discloses that the spa pool is registered with the local civic authority (certificate attached to contract) but is not compliant with the *Swimming Pools Act 1992*. The vendor will engage an authorised certifier to inspect the pool and complete any work necessary to have a Compliance Certificate issued either prior to or at completion.

RESIDENTIAL PROPERTY REQUISITIONS ON TITLE

Vendor:
Purchaser:
Property:
Dated:

Possession and tenancies

1. Vacant possession of the Property must be given on completion unless the Contract provides otherwise.
2. Is anyone in adverse possession of the Property or any part of it?
3. (a) What are the nature and provisions of any tenancy or occupancy?
   (b) If they are in writing, all relevant documentation should be produced, found in order and handed over on completion with notices of attornment.
   (c) Please specify any existing breaches.
   (d) All rent should be paid up to or beyond the date of completion.
   (e) Please provide details of any bond together with the Rental Bond Board's reference number.
   (f) If any bond money is held by the Rental Bond Board, the appropriate transfer documentation duly signed should be handed over on completion.
4. Is the Property affected by a protected tenancy? (A tenancy affected by Parts 2, 3, 4 or 5 of the *Landlord and Tenant (Amendment) Act 1948 (NSW)*))? If so, please provide details.
5. If the tenancy is subject to the *Residential Tenancies Act 2010 (NSW)*:
   (a) has either the vendor or any predecessor or the tenant applied to the NSW Civil and Administrative Tribunal for an order?
   (b) have any orders been made by the Consumer, Trader and Tenancy Tribunal? If so, please provide details.

Title

6. Subject to the Contract, on completion the vendor should be registered as proprietor in fee simple of the Property free from all encumbrances.
7. On or before completion, any mortgage or caveat or writ must be discharged, withdrawn or cancelled as the case may be) or, in the case of a mortgage or caveat, an executed discharge or withdrawal handed over on completion.
8. Are there any proceedings pending or concluded that could result in the recording of any writ on the title to the Property or in the General Register of Deeds? If so, full details should be provided at least 14 days prior to completion.
9. When and where may the title documents be inspected?
10. Are the chattels or fixtures subject to any hiring or leasing agreement or charge or to any security interest under the Personal Properties Securities Act 2009 (Cth)? If so, details must be given and any indebtedness cleared and title transferred unencumbered to the vendor prior to completion.

Adjustments

11. All outgoings referred to in clause 14.1 of the Contract must be paid up to and including the date of completion.
12. Is the vendor liable to pay land tax or is the Property otherwise charged or liable to be charged with land tax? If so:
   (a) to what year has a return been made?
   (b) what is the taxable value of the Property for land tax purposes for the current year?
13. The vendor must serve on the purchaser a current land tax certificate (issued under Section 47 of the Land Tax Management Act 1956 (NSW)) at least 14 days before completion.

Survey and building

14. Subject to the Contract, survey should be satisfactory and show that the whole of the Property is available and that there are no encroachments by or upon the Property and that all improvements comply with local government/planning legislation.
15. Is the vendor in possession of a survey report? If so, please produce a copy for inspection prior to completion. The original should be handed over on completion.
16. (a) Have the provisions of the *Local Government Act*, the *Environmental Planning and Assessment Act 1979* and their regulations been complied with?
   (b) Is there any matter that could justify the making of an upgrading or demolition order in respect of any building or structure?
   (c) Has the vendor a Building Certificate which relates to all current buildings or structures? If so, it should be handed over on completion. Please provide a copy in advance.
   (d) Has the vendor a Final Occupation Certificate issued under the *Environmental Planning and Assessment Act 1979* for all current buildings or structures? If so, it should be handed over on completion. Please provide a copy in advance.
   (e) In respect of any residential building work carried out in the last 7 years:
      (i) please identify the building work carried out;

© 2017 COPYRIGHT of TressCox Lawyers which has approved this page and the following page. Unauthorised reproduction in whole or in part is an infringement of Copyright

(ii) when was the building work completed?
(iii) please state the builder's name and licence number;
(iv) please provide details of insurance under the *Home Building Act 1989*.

17. Has the vendor (or any predecessor) entered into any agreement with or granted any indemnity to the Council or any other authority concerning any development on the Property?

18. If a swimming pool is included in the Property:
(a) Did its installation or construction commence before or after 1 August 1990?
(b) Has the swimming pool been installed or constructed in accordance with approvals under the Local Government Act 1919 (NSW) and Local Government Act 1993 (NSW)?
(c) Does it comply with the provisions of the Swimming Pools Act 1992 (NSW) and regulations relating to access? If not, please provide details or the exemptions claimed;.
(d) have any notices or orders issued or been threatened under the Swimming Pools Act 1992 (NSW) or regulations?
(e) if a certificate of non-compliance has issued, please provide reasons for its issue if not disclosed in the contract;
(f) originals of certificate of compliance or non-compliance and occupation certificate should be handed over on settlement.

19. (a) To whom do the boundary fences belong?
(b) Are there any party walls?
(c) If the answer to 19(b) is yes, specify what rights exist in relation to each party wall and produce any agreement. The benefit of any such agreement should be assigned to the purchaser on completion.
(d) Is the vendor aware of any dispute regarding boundary or dividing fences or party walls?
(e) Has the vendor received any notice, claim or proceedings under the Dividing Fences Act 1991 (NSW) or the Encroachment of Buildings Act 1922 (NSW)?

Affectations

20. Is the vendor aware of any rights, licences, easements, covenants or restrictions as to use other than those disclosed in the Contract?

21. Is the vendor aware of:
(a) any road, drain, sewer or storm water channel which intersects or runs through the land?
(b) any dedication to or use by the public of any right of way or other easement over any part of the land?
(c) any latent defects in the Property?

22. Has the vendor any notice or knowledge that the Property is affected by the following:
(a) any resumption or acquisition or proposed resumption or acquisition?
(b) any notice requiring work to be done or money to be spent on the Property or any footpath or road adjoining? If so, such notice must be complied with prior to completion.
(c) any work done or intended to be done on the Property or the adjacent street which may create a charge on the Property or the cost of which might be or become recoverable from the purchaser?
(d) any sum due to any local or public authority? If so, it must be paid prior to completion.
(e) any realignment or proposed realignment of any road adjoining the Property?
(f) any contamination including, but not limited to, materials or substances dangerous to health such as asbestos and fibreglass?

23. (a) Does the Property have the benefit of water, sewerage, drainage, electricity, gas and telephone services?
(b) If so, do any of the connections for such services pass through any adjoining land?
(c) Do any service connections for any other Property pass through the Property?

24. Has any claim been made by any person to close, obstruct or limit access to or from the Property or to an easement over any part of the Property?

Capacity

25. If the Contract discloses that the vendor is a trustee, evidence should be produced to establish the trustee's power of sale.

Requisitions and transfer

26. If not attached to the contract and the transaction is not an excluded transaction, any clearance certificate under Section 14-220 of Schedule 1 of Taxation Administration Act 1953 (Cth) should be served on the purchaser at least 7 days prior to settlement.

27. If the transfer or any other document to be handed over on completion is executed pursuant to a power of attorney, then at least 7 days prior to completion a copy of the registered power of attorney should be produced and found in order.

28. If the vendor has or is entitled to have possession of the title deeds the Certificate Authentication Code must be provided 7 days prior to settlement.

29. Searches, surveys, enquiries and inspection of title deeds must prove satisfactory.

30. The purchaser reserves the right to make further requisitions prior to completion.

31. Unless we are advised by you to the contrary prior to completion, it will be assumed that your replies to these requisitions remain unchanged as at completion date.

LAND REGISTRY SERVICES

Title Search

InfoTrack

NEW SOUTH WALES LAND REGISTRY SERVICES - TITLE SEARCH

FOLIO: 1024/864879

SEARCH DATE	TIME	EDITION NO	DATE
29/5/2018	3:04 PM	6	3/5/2017

LAND

LOT 1024 IN DEPOSITED PLAN 864879
AT EAST MAITLAND
LOCAL GOVERNMENT AREA MAITLAND
PARISH OF MAITLAND COUNTY OF NORTHUMBERLAND
TITLE DIAGRAM DP864879

FIRST SCHEDULE

DESMOND GERRARD REDGROVE (ND AM347349)

SECOND SCHEDULE (3 NOTIFICATIONS)

1 LAND EXCLUDES MINERALS AND IS SUBJECT TO RESERVATIONS AND CONDITIONS IN FAVOUR OF THE CROWN - SEE CROWN GRANT(S)
2 DP864879 EASEMENT TO DRAIN WATER 2.5 WIDE AFFECTING THE PART SHOWN SO BURDENED IN THE TITLE DIAGRAM
3 DP864879 RESTRICTION(S) ON THE USE OF LAND

NOTATIONS

UNREGISTERED DEALINGS: NIL

*** END OF SEARCH ***

* Any entries preceded by an asterisk do not appear on the current edition of the Certificate of Title. Warning: the information appearing under notations has not been formally recorded in the Register.

InfoTrack an approved NSW Information Broker hereby certifies that the information contained in this document has been provided electronically by the Registrar General in accordance with Section 96B(2) of the Real Property Act 1900.

Copyright © Office of the Registrar-General 2018
Received: 29/05/2018 15:04:51

PLAN FORM 2 — Plan Drawing only to appear in this space

*OFFICE USE ONLY

DP 864879

SIGNATURE AND SEALS ONLY.

SIGNED BY ME PAUL EDWARD DELANEY AS DELEGATE OF THE NSW LAND AND HOUSING CORPORATION AND I HEREBY CERTIFY THAT I HAVE NO NOTIFICATION OF THE REVOCATION OF SUCH DELEGATION

29/10/1996

(WITNESS)

Crown Lands Office Approval

PLAN APPROVED ..... Authorised Officer

Land District .....

Paper No. .....

Plans Book ..... pages .....

Council's Certificate

I hereby certify that —

(a) the requirements of the Local Government Act, 1919 (other than the requirements for the registration of plans), and

*(b) the requirements of [Part 6 Division 6 of the Water Board Act 1987, or † Part 5 Division 7 of the Hunter Water Board (Corporatisation) Act 1991,

have been complied with by the applicant in relation to the proposed ..... (Insert "new road", "subdivision" or "consolidated lot") set out hereon

Subdivision No. 94018

Date 4.12.96

(Signature) ..... Authorised Person

Council File No. DA94/018

*This part of certificate to be deleted where the application is only for a consolidated lot or the opening of a new road or where the land to be subdivided is wholly outside the areas of operations of the Water Board and the Hunter Water Corporation Ltd.

†Delete if inapplicable

SURVEYOR'S REFERENCE: 93/039/1

DIAGRAM "A" NOT TO SCALE

EASEMENT FOR UNDERGROUND CABLES 4.5 WIDE

REFERENCE TO SHORT BOUNDARIES

NO.	BEARING	DISTANCE
1	22° 01' 43"	12·915
2	336° 36' 54"	39·986
3	28° 38' 04"	44·876
4	107° 57' 58"	32·687
5	18° 17' 57"	40·298
6	2° 29' 12"	22·515
7	158° 09' 35"	31·18
8	263° 54' 15"	28·448
9	234° 30' 05"	26·069
10	230° 00' 59"	34·429
11	292° 01' 43"	24·438
12	63° 30' 40"	37·494
13	56° 27' 12"	20·717
14	79° 24' 26"	18·177
15	99° 46' 10"	30
16	208° 38' 04"	41·334
17	247° 48' 38"	6·805
18	280° 20' 10"	16·188
19	223° 03' 20"	17·375
20	322° 18' 30"	33·795
21	292° 33' 20"	17·37
22	322° 38' 10"	39·382
23	298° 38' 04"	20
~~24~~	~~232° 38' 24"~~	~~←~~
25	2° 25' 12"	22·515
26	346° 17' 18"	46·927
27	249° 17' 43"	33·112
28	65° 17' 43"	32·487
29	5° 25' 19"	44·445
30	39° 15' 26"	30
31	59° 05' 33"	30
32	74° 00' 00"	19·9
33	52° 38' 24"	17·774
34	123° 46' 25"	16
35	26° 49' 52"	25
36	288° 38' 25"	21·135
37	9° 06' 20"	14·89
38	189° 47' 03"	42·636
39	189° 47' 03"	15
40	189° 46' 27"	35·39
41	279° 31' 04"	39·534
42	274° 19' 57"	17·961
43	187° 36' 02"	32·678
44	194° 16' 25"	15·121
45	252° 12' 11"	11·657
46	189° 34' 27"	19·59
47	181° 16' 10"	38·093
48	142° 38' 10"	59·316
~~49~~	~~114° 39' 04"~~	~~9·92~~
50	142° 38' 10"	26·672
61	279° 47' 03"	18·509
62	287° 59' 18"	23·89
63	269° 53' 10"	24·695
64	309° 44' 40"	11·975

REFERENCE TO CURVED BOUNDARIES

NO.	BEARING	DISTANCE	ARC LENGTH	RADIUS
91	27° 26' 25"	5·419	5·419	130
92	201° 30' 42"	32·24	32·323	190
93	272° 15' 15"	28·094	28·112	126·5
94	279° 03' 27"	51·719	52·177	113·5
95	283° 19' 11"	39·174	39·333	126·5
96	336° 17' 19"	10·502	10·504	130
97	317° 08' 20"	85·43	85·5	600·03
98	305° 07' 20"	160·78	161·3	582·65
99	280° 50' 08"	5·525	5·538	22·5
60	276° 53' 10"	14·312	14·4	97·5

SURVEY PRACTICE REGULATIONS 1990 CLAUSE 32(2)

MARK	I.S.G. COORDINATES EASTING	NORTHING	ZONE	ACC.
P.M. 30950	354 813·787	1372 870·232	56/1	2
P.M. 30951	354 921·568	1372 756·67	56/1	2
P.M. 30952	355 057·208	1372 717·863	56/1	2

SOURCE : I.S.G. COORDINATES ADOPTED FROM L.I.C. ON DEC 2 1992

COMBINED MEAN SEA LEVEL & SCALE FACTOR 0·99996

DP 864879 Registered: 5.3.1997

C.A. No. 94018 of 4.12.1996

Title System: CROWN LAND & TORRENS

Purpose: SUBDIVISION

Ref. Map: U5465-1, U5472-73

Last Plan: DP 828556, DP835275

PLAN OF SUBDIVISION OF LOT 2 IN D.P. 835275, LOT 1 & ~~LOT 5 IN~~ LOT 400 ~~D.P. 828556~~ DP 755237

Lengths are in metres. Reduction Ratio 1:2500

LGA MAITLAND

Locality: EAST MAITLAND

Parish: MAITLAND

County: NORTHUMBERLAND

This is sheet 1 of my plan in 2 sheets. (Delete if inapplicable).

I, FRANCIS JOHN SULLIVAN of WEBBERS CK ROAD, PATERSON

a surveyor registered under the Surveyors Act 1929, hereby certify that the survey represented in this plan is accurate, has been made in accordance with the Survey Practice Regulation 1990 and was completed on 4.12.96

(Signature) ..... Surveyor registered under the surveyors Act 1929

Datum Line of Azimuth 'X'-'Y'

Plans used in preparation of survey/compilation.
D.P. 828556
D.P. 835275

PANEL FOR USE ONLY for statements of intention to dedicate public roads, to create public reserves, drainage reserves, easements, restrictions on the use of land or positive covenants.

PURSUANT TO SECTION 88B OF THE CONVEYANCING ACT 1919 IT IS INTENDED TO CREATE:-

1. EASEMENT TO DRAIN WATER 2·5 WIDE
2. RESTRICTIONS AS TO USER.
3. EASEMENT FOR ELECTRICITY SUBSTATION 5·5 x 2·5.
4. EASEMENT FOR UNDERGROUND CABLES 4·5 WIDE.
5. EASEMENT FOR ESTATE SIGN MAINTENANCE 1 WIDE

WARNING: CREASING OR FOLDING WILL LEAD TO REJECTION

Req:R676353 /Doc:DP 0864879 P /Rev:05-Mar-1997 /Sts:OK.OK /Pgs:ALL /Prt:29-May-2018 15:05 /Seq:1 of 2
Ref:9403 /Src:M

DP 864879

PLAN FORM 3 — To be used in conjunction with Plan Form 2 — WARNING: CREASING OR FOLDING WILL LEAD TO REJECTION — *OFFICE USE ONLY

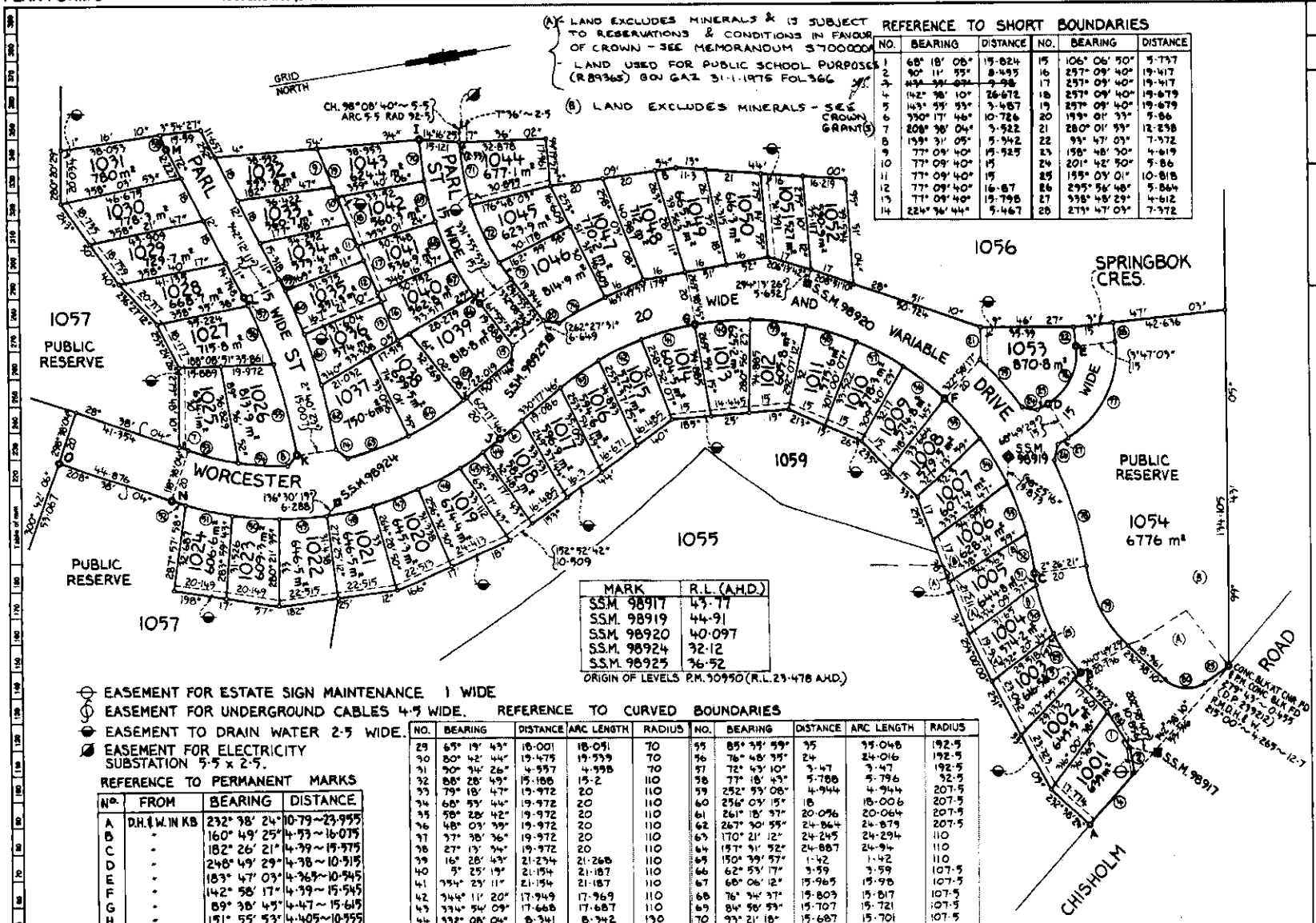

(A) LAND EXCLUDES MINERALS & IS SUBJECT TO RESERVATIONS & CONDITIONS IN FAVOUR OF CROWN - SEE MEMORANDUM 5700000A
- LAND USED FOR PUBLIC SCHOOL PURPOSES (R.89365) GON GAZ 31-1-1975 FOL366

(B) LAND EXCLUDES MINERALS - SEE CROWN GRANT(S)

REFERENCE TO SHORT BOUNDARIES

NO.	BEARING	DISTANCE	NO.	BEARING	DISTANCE
1	68° 18' 08"	15·824	15	106° 06' 50"	5·737
2	90° 11' 55"	8·495	16	257° 09' 40"	19·417
3	~~113° 55' 07"~~	~~9·98~~	17	257° 09' 40"	19·417
4	142° 38' 10"	26·672	18	257° 09' 40"	19·679
5	143° 55' 55"	3·457	19	257° 09' 40"	19·679
6	330° 17' 46"	10·726	20	199° 01' 33"	5·86
7	208° 38' 04"	3·522	21	280° 01' 33"	12·238
8	159° 31' 05"	5·942	22	93° 47' 03"	7·372
9	77° 09' 40"	19·525	23	158° 48' 30"	4·619
10	77° 09' 40"	15	24	201° 42' 50"	5·86
11	77° 09' 40"	15	25	155° 03' 01"	10·818
12	77° 09' 40"	16·87	26	295° 56' 48"	5·864
13	77° 09' 40"	19·798	27	338° 48' 29"	4·612
14	224° 36' 44"	5·467	28	279° 47' 03"	7·372

MARK	R.L. (A.H.D.)
S.S.M. 98917	43·77
S.S.M. 98919	44·91
S.S.M. 98920	40·097
S.S.M. 98924	32·12
S.S.M. 98925	36·52

ORIGIN OF LEVELS P.M. 30950 (R.L. 29·478 A.H.D.)

EASEMENT FOR ESTATE SIGN MAINTENANCE 1 WIDE
EASEMENT FOR UNDERGROUND CABLES 4·9 WIDE.
EASEMENT TO DRAIN WATER 2·5 WIDE.
EASEMENT FOR ELECTRICITY SUBSTATION 5·5 x 2·5.

REFERENCE TO PERMANENT MARKS

No.	FROM	BEARING	DISTANCE
A	D.H.&W.IN KB	232° 38' 24"	10·79~23·955
B	"	160° 49' 25"	4·53~16·075
C	"	182° 26' 21"	4·39~15·575
D	"	248° 49' 29"	4·38~10·515
E	"	183° 47' 03"	4·369~10·545
F	"	142° 58' 17"	4·39~15·545
G	"	89° 38' 45"	4·47~15·615
H	"	151° 55' 53"	4·405~10·555
I	"	194° 16' 25"	4·445~10·64
J	"	60° 17' 46"	4·42~15·55
K	"	182° 40' 23"	4·3 ~10·645
L	"	162° 12' 11"	4·435~10·935
M	"	180° 00' 00"	4·64~11·065
N	"	118° 34' 04"	4·425~15·595
O	"	170° 00' 00"	6·915~24·895

REFERENCE TO CURVED BOUNDARIES

NO.	BEARING	DISTANCE	ARC LENGTH	RADIUS	NO.	BEARING	DISTANCE	ARC LENGTH	RADIUS
29	65° 19' 43"	18·001	18·091	70	55	85° 38' 59"	35	35·048	192·5
30	80° 42' 44"	19·475	19·539	70	56	76° 48' 35"	24	24·016	192·5
31	90° 34' 26"	4·557	4·558	70	57	72° 43' 10"	3·47	3·47	192·5
32	88° 28' 49"	15·188	15·2	110	58	77° 18' 43"	5·788	5·796	92·5
33	79° 18' 47"	19·972	20	110	59	252° 53' 08"	4·944	4·944	207·5
34	68° 53' 44"	19·972	20	110	60	256° 09' 15"	18	18·006	207·5
35	58° 28' 42"	19·972	20	110	61	261° 18' 37"	20·056	20·064	207·5
36	48° 03' 39"	19·972	20	110	62	267° 30' 55"	24·864	24·879	207·5
37	37° 38' 36"	19·972	20	110	63	170° 21' 12"	24·245	24·294	110
38	27° 13' 34"	19·972	20	110	64	157° 51' 52"	24·887	24·94	110
39	16° 28' 43"	21·234	21·268	110	65	150° 39' 57"	1·42	1·42	110
40	5° 25' 19"	21·154	21·187	110	66	62° 53' 17"	3·59	3·59	207·5
41	354° 23' 11"	21·154	21·187	110	67	68° 06' 12"	15·965	15·98	207·5
42	344° 11' 20"	17·949	17·969	110	68	76° 34' 37"	15·803	15·817	207·5
43	334° 34' 09"	17·668	17·687	110	69	84° 58' 59"	15·707	15·721	207·5
44	332° 08' 04"	8·341	8·342	190	70	93° 21' 18"	15·687	15·701	207·5
45	336° 17' 19"	10·502	10·504	190	71	268° 59' 29"	23·985	24·092	92·5
46	342° 34' 19"	17·998	18·019	190	72	254° 05' 49"	23·973	24·04	92·5
47	350° 30' 40"	17·998	18·019	190	73	244° 17' 29"	7·618	7·62	92·5
48	358° 27' 01"	18	18·014	190	74	161° 25' 00"	20·014	20·034	130
49	6° 23' 24"	18	18·014	190	75	238° 28' 51"	23·822	23·856	130
50	14° 19' 46"	18	18·014	190	76	126° 17' 46"	24·186	25·535	22·5
51	22° 16' 22"	18·016	18·031	190	77	306° 17' 46"	40·311	42·558	37·5
52	207° 26' 25"	5·419	5·419	190	78	267° 09' 32"	41·929	42·112	130
53	203° 31' 02"	19·629	19·649	110	79	252° 32' 19"	34·04	34·795	50
54	193° 32' 00"	18·663	18·685	110	80	193° 50' 35"	15·036	16·25	12

S.S.M. TRAVERSE

	BEARING	DISTANCE
S.S.M. 98924-S.S.M. 98925	332° 34' 30"	101·719
S.S.M. 98925-S.S.M. 98920	358° 36' 49"	100·111
S.S.M. 98920-S.S.M. 98919	51° 04' 06"	99·646
S.S.M. 98919-S.S.M. 98917	73° 07' 47"	125·503

DP 864879

Registered: 5-5-1997

This is sheet 2 of my plan of 2 sheets dated

Surveyor registered under Surveyors Act 1989

This is sheet 2 of the plan of 2 sheets covered by my Certificate No DAQ4018 of 4.12.96

General Manager/Authorised Person

For use where space is insufficient in any panel on Plan Form 3

IT IS INTENDED TO DEDICATE WORCESTER DRIVE 20 WIDE AND VARIABLE, PARL STREET 15 WIDE AND SPRINGBOK CRESCENT 15 WIDE TO THE PUBLIC AS PUBLIC ROADS AND LOTS 1054 AND 1057 TO THE PUBLIC AS PUBLIC RESERVES.

1. SUBJECT TO ACQUISITION OF LOTS 1,2 & 3 IN D.P. 865674

2. LOT 1055 & LOT 1059 PROPOSED TO BE CONSOLIDATED.

Reduction Ratio : 1000

Plan Drawing only to appear in this space

SURVEYOR'S REFERENCE: 93/039/1

Req:R676353 /Doc:DP 0864879 P /Rev:05-Mar-1997 /Sts:OK.OK /Pgs:ALL /Prt:29-May-2018 15:05 /Seq:2 of 2
Ref:9403 /Src:M

Req:R676354 /Doc:DP 0864879 B /Rev:05-Mar-1997 /Sts:OK.OK /Pgs:ALL /Prt:29-May-2018 15:05 /Seq:1 of 8
Ref:9403 /Src:M

INSTRUMENT SETTING OUT TERMS OF EASEMENTS AND RESTRICTIONS AS TO USER INTENDED TO BE CREATED PURSUANT TO SECTION 88B OF THE CONVEYANCING ACT 1919

Lengths are in metres

PART 1

DP 864879

of

Subdivision covered by Council Clerk's Certificate No. 94018 of Lot 2 in DP 835275, Lot 1 & 5 in DP 828556

FULL NAME AND ADDRESS OF PROPRIETOR OF LAND

NEW SOUTH WALES LAND & HOUSING CORPORATION
Level 2, Enterprise House
1 Fitzwilliam Street
Parramatta NSW 2150

1. **IDENTITY OF EASEMENT OR RESTRICTION FIRSTLY REFERRED TO IN THE ABOVEMENTIONED PLAN**

Easement to Drain Water 2.5 wide

Schedule of Lots etc. Affected

Lots Burdened	Lots and/or Authority Benefited
1006	1007
1005	1006,1007
1004	1005,1006,1007
1003	1004,1005,1006,1007
1002	1003,1004,1005,1006,1007
1001	1002,1003,1004,1005,1006,1007
1009	1008
1010	1008,1009
1011	1008,1009,1010
1012	1008,1009,1010,1011
1013	1008,1009,1010,1011,1012
1014	1008,1009,1010,1011,1012,1013
1015	1008,1009,1010,1011,1012,1013, 1014

Req:R676354 /Doc:DP 0864879 B /Rev:05-Mar-1997 /Sts:OK.OK /Pgs:ALL /Prt:29-May-2018 15:05 /Seq:2 of 8
Ref:9403 /Src:M

INSTRUMENT SETTING OUT TERMS OF EASEMENTS AND RESTRICTIONS AS TO USER INTENDED TO BE CREATED PURSUANT TO SECTION 88B OF THE CONVEYANCING ACT 1919

Lengths are in metres

DP 864879

PART 1

1. **IDENTITY OF EASEMENT OR RESTRICTION FIRSTLY REFERRED TO IN THE ABOVEMENTIONED PLAN** — Easement to Drain Water 2.5 wide

Schedule of Lots etc. Affected

Lots Burdened	Lots and/or Authority Benefited
1016	1008,1009,1010,1011,1012,1013 1014,1015
1017	1008,1009,1010,1011,1012,1013, 1014,1015,1016
1018	1008,1009,1010,1011,1012,1013, 1014,1015,1016,1017
~~1055~~ 1059	1008,1009,1010,1011,1012,1013, 1014,1015,1016,1017,1018
1019	1008,1009,1010,1011,1012,1013, 1014,1015,1016,1017,1018
1020	1008,1009,1010,1011,1012,1013, 1014,1015,1016,1017,1018,1019
1021	1008,1009,1010,1011,1012,1013, 1014,1015,1016,1017,1018,1019, 1020
1022	1008,1009,1010,1011,1012,1013, 1014,1015,1016,1017,1018,1019, 1020,1021
1023	1008,1009,1010,1011,1012,1013, 1014,1015,1016,1017,1018,1019, 1020,1021,1022
1024	1008,1009,1010,1011,1012,1013, 1014,1015,1016,1017,1018,1019, 1020,1021,1022,1023
1053	1056
1051	1056
1044	1056

INSTRUMENT SETTING OUT TERMS OF EASEMENTS AND RESTRICTIONS AS TO USER INTENDED TO BE CREATED PURSUANT TO SECTION 88B OF THE CONVEYANCING ACT 1919

Lengths are in metres

DP 864879

PART 1

1. IDENTITY OF EASEMENT OR RESTRICTION FIRSTLY REFERRED TO IN THE ABOVEMENTIONED PLAN

Easement to Drain Water 2.5 wide

Schedule of Lots etc. Affected

Lots Burdened	Lots and/or Authority Benefited
1042	1043
1041	1042,1043
1040	1041,1042,1043
1035	1040,1041,1042,1043
1031	1056
1030	1056,1031
1029	1056,1031,1030
1028	1056,1031,1030,1029
1027	1056,1031,1030,1029,1028
1025	1056,1031,1030,1029,1028,1027

2. IDENTITY OF EASEMENT OR RESTRICTION SECONDLY REFERRED TO IN THE ABOVEMENTIONED PLAN

Restriction as to User

Schedule of Lots etc. Affected

Lots Burdened	Lots and/or Authority Benefited
Lots 1001 to 1053 inclusive	Lot 1001 to 1053 inclusive

INSTRUMENT SETTING OUT TERMS OF EASEMENTS AND RESTRICTIONS AS TO USER INTENDED TO BE CREATED PURSUANT TO SECTION 88B OF THE CONVEYANCING ACT 1919

Lengths are in metres

DP 864879

PART 1

3. IDENTITY OF EASEMENT OR RESTRICTION THIRDLY REFERRED TO IN THE ABOVEMENTIONED PLAN	Easement for Electricity Substation 2.5 * 5.5

Schedule of Lots etc. Affected

Lots Burdened	Lots and/or Authority Benefited
1056	Energy Australia

4. IDENTITY OF EASEMENT OR RESTRICTION FOURTHLY REFERRED TO IN THE ABOVEMENTIONED PLAN	Easement for Underground Cables 4.5 wide

Schedule of Lots etc. Affected

Lots Burdened	Lots and/or Authority Benefited
1056	Energy Australia

5. IDENTITY OF EASEMENT OR RESTRICTION FIFTHLY REFERRED TO IN THE ABOVEMENTIONED PLAN	Easement for Estate sign maintenance

Schedule of Lots etc. Affected

Lots Burdened	Lots and/or Authority Benefited
1001	NSW Land and Housing Corp.

Req:R676354 /Doc:DP 0864879 B /Rev:05-Mar-1997 /Sts:OK.OK /Pgs:ALL /Prt:29-May-2018 15:05 /Seq:5 of 8
Ref:9403 /Src:M

INSTRUMENT SETTING OUT TERMS OF EASEMENTS AND RESTRICTIONS AS TO USER INTENDED TO BE CREATED PURSUANT TO SECTION 88B OF THE CONVEYANCING ACT 1919

Lengths are in metres

DP 864879

PART 2

PLAN

Subdivision covered by Council Clerk's Certificate No. of of Lot 2 in DP 835275, Lot 1 & 5 in DP 828556 & Road

1. TERMS OF EASEMENT OR RESTRICTIONS SECONDLY REFERRED TO IN THE ABOVEMENTIONED PLAN:

a) No fence shall be erected on each lot burdened to divide it from any adjoining land owned by the NSW Land and Housing Corporation without the consent of the NSW Land and Housing Corporation or its successors other than purchasers on sale but such consent shall not be withheld if such fencing is erected without expense to the NSW Land and Housing Corporation or its successors and in favour of any person dealing with the purchasers or his assigns and such consent shall be deemed to have been given in respect of every such fence for the time being erected PROVIDED HOWEVER that this covenant in regard to fencing shall be binding on a purchaser his executors and administration and assigns only during the ownership of the said adjoining lands by the NSW Land and Housing Corporation or its successors other than purchasers on sale.

b) No advertisement hording sign or matter shall be displayed or erected on each lot burdened (other than a sign advertising that the said lot is for sale) without the prior written consent of the NSW Land and Housing Corporation or its successors.

c) No main building shall be erected or be permitted to remain erected on each Lot burdened having a total floor area of less than 160 square metres inclusive of car accommodation external landings and patios.

d) No building shall be erected or permitted to remain erected on any lot burdened having a roof of other than tiles (either terracotta or cement) or colourbond (not painted) metal sheeting with a low reflective index .

INSTRUMENT SETTING OUT TERMS OF EASEMENTS AND RESTRICTIONS AS TO USER INTENDED TO BE CREATED PURSUANT TO SECTION 88B OF THE CONVEYANCING ACT 1919

Lengths are in metres

DP 864879 **PART 2**

e) No motor vehicle weighing over three tonnes shall be garaged or stored or permitted to remain on any lot burdened.

f) No fence shall be allowed to be constructed on or near any boundary between the front alignment of the main dwelling and the common boundary with a road UNLESS it is less than or equal to 1.2 metres in height and comprised of materials of either brick or stone or brushwood or wooden picket or steel picket save that timber infill panels may be used in combination with brick or stone. Where there is a common boundary with more than one road then the height restriction shall only apply to one of the road frontages.

g) No main building, garage or other buildings shall be erected on each lot burdened other than with external walls of brick and/or brick veneer and/or stone and/or concrete and/or timber and/or compressed cement board provided that the proportion of brick and/or brick veneer and/or stone and/or concrete shall not be less than 60% of the total area of the external walls. Timber shall not be used in external walls except in conjunction with all or any of the ABOVEMENTIONED materials and the proportion shall not exceed 30% of the total area of the external walls. Compressed Fibre cement board shall not be used in external walls except in gable ends and in the case of a two storey building in the walls of the upper storey where the proportion shall not exceed 50% of the total area of the external walls PROVIDED all materials shall be new materials. PROVIDED FURTHER any building other than the main building may be erected with external walls of colourbond (not painted) metal sheeting with low reflective index, provided that the floor area does not exceed 10 square metres.

h) No structure of a temporary character, basement, tent, shack, trailer, camper, caravan or any other outbuilding shall be used at any time as a dwelling house on any lot burdened.

i) No obnoxious noise or offensive occupation, trade, business, manufacture or home industry shall be conducted or carried out on any Lot burdened.

j) No dwelling shall be erected on each lot burdened unless it has at least a single garage which shall be erected at the same time as the main building.

Req:R676354 /Doc:DP 0864879 B /Rev:05-Mar-1997 /Sts:OK.OK /Pgs:ALL /Prt:29-May-2018 15:05 /Seq:7 of 8
Ref:9403 /Src:M

INSTRUMENT SETTING OUT TERMS OF EASEMENTS AND RESTRICTIONS AS TO USER INTENDED TO BE CREATED PURSUANT TO SECTION 88B OF THE CONVEYANCING ACT 1919

Lengths are in metres

DP 864879

PART 2

2. TERMS OF EASEMENT OR RESTRICTIONS THIRDLY REFERRED TO IN THE ABOVEMENTIONED PLAN:

Reserving to and in favour of Energy Australia for the purpose of enabling the supply of electricity full right and liberty:-

(a) To install and maintain a padmount substation and to lay and maintain cables and connections on or beneath the surface of that part of the land delineated in the plan and therein referred to as "Easement for Electricity Substation".

(b) For the purpose aforesaid for the said Energy Australia and or by its authorised servants from time to time and at all reasonable times to enter into and upon the said land and to pass and repass over the same for all purposes whatsoever connected with the rights created by paragraph (a) hereof.

3. TERMS OF EASEMENT OR RESTRICTIONS FOURTHLY REFERRED TO IN THE ABOVEMENTIONED PLAN:

Reserving to and in favour of Energy Australia for the purpose of enabling the supply of electricity full right and liberty:-

(a) To lay and maintain cables and connections underground beneath the surface of that part of the land delineated in the plan and therein referred to as "Easement for Underground Cables"

(b) For the purpose aforesaid for the said Energy Australia and or by its authorised servants from time to time and at all reasonable times to enter into and upon the said land and to pass and repass over the same for all purposes whatsoever connected with the rights created by paragraph (a) hereof.

Req:R676354 /Doc:DP 0864879 B /Rev:05-Mar-1997 /Sts:OK.OK /Pgs:ALL /Prt:29-May-2018 15:05 /Seq:8 of 8
Ref:9403 /Src:M

INSTRUMENT SETTING OUT TERMS OF EASEMENTS AND RESTRICTIONS AS TO USER INTENDED TO BE CREATED PURSUANT TO SECTION 88B OF THE CONVEYANCING ACT 1919

DP 864879

Lengths are in metres

PART 2

4. TERMS OF EASEMENT OR RESTRICTIONS FIFTHLY REFERRED TO IN THE ABOVEMENTIONED PLAN:

For the purpose of street sign maintenance:

(a) The registered proprietor for the time being of the land hereby burdened shall ensure that the street name sign erected within that part of the land designated is not removed or altered in any way

(b) The registered proprietor for the time being of the land hereby burdened shall ensure that the aforesaid street name sign is maintained in good order at all times to the satisfaction of Maitland City Council and the NSW Land and Housing Corporation.

The body with the power to release vary or modify the restrictions as to user secondly referred to in the ABOVEMENTIONED plan is the NSW Land and Housing Corporation until the year 2006 after which time the power shall revert to the beneficiaries of this restriction.

Signed by PAUL EDWARD DELANEY **as a delegate of the NSW Land and Housing Corporation who has no notice of revocation.**

WITNESSED Robert Lander

Robert LANDER

REGISTERED 5.3.1997

Certificate No.: PC/2018/1638
Certificate Date: 30/05/2018
Fee Paid: $53.00
Receipt No.: C 2018/30353
Your Reference: 9403

SECTION 10.7 PLANNING CERTIFICATE
Environmental Planning and Assessment Act, 1979 as amended

APPLICANT:	Infotrack
	ecertificates@infotrack.com.au
PROPERTY DESCRIPTION:	49 Worcester Drive EAST MAITLAND NSW 2323
PARCEL NUMBER:	34508
LEGAL DESCRIPTION:	Lot 1024 DP 864879

IMPORTANT: Please read this Certificate carefully.

This Certificate contains important information about the land described above.

Please check for any item, which could be inconsistent with the proposed use or development of the land. If there is anything you do not understand, please contact Council by phoning (02) 4934 9700, or personally at Council's Administration Building at 285-287 High Street, Maitland.

The information provided in this Certificate relates only to the land described above. If you require information about adjoining or nearby land, or about the Council's development policies or codes for the general area, contact Council's Planning & Environment Department.

All information provided is correct as at the date of issue of this Certificate, however it is possible for changes to occur at any time after the issue of this Certificate. We recommend that you only rely upon a very recent Certificate.

The following responses are based on the Council's records and/or information from sources outside the Council. The responses are provided with all due care and in good faith, however the Council cannot accept responsibility for any omission or inaccuracy arising from information outside the control of the Council.

Furthermore, while this Certificate indicates the general effect of the zoning of the abovementioned land, it is suggested that the applicable planning instruments be further investigated to determine any additional requirements.

Copies of Maitland City Council's Local Environmental Planning Instrument, Development Control Plans and Policies are available from Council's website.

PART 1: MATTERS PROVIDED PURSUANT TO SECTION 10.7 (2)

1. Local Environmental Plan (LEP)

Maitland LEP 2011, published 16 December 2011, applies to the land.

Exhibited draft Local Environmental Plans

No draft local Environmental Plans that have been on public exhibition under the Act are applicable to the land.

Development Control Plan prepared by Council

Maitland Development Control Plan 2011 applies to the land.

Development Control Plan prepared by the Director General

The Council has not been notified of any Development Control Plan applying to the land that has been prepared by the Director-General under section 51A of the Act.

State Environmental Planning Policies

The Minister for Planning has notified that the following State Environmental Planning Policies (SEPPs) shall be specified on Certificates under Section 10.7 of the Environmental Planning and Assessment Act, 1979.

The land is affected by the following State Environmental Planning Policies:

- SEPP21 Caravan Parks
- SEPP (Mining, Petroleum Production and Extractive Industries) 2007
- SEPP30 Intensive Agriculture
- SEPP33 Hazardous and Offensive Development
- SEPP36 Manufactured Home Estates
- SEPP44 Koala Habitat Protection
- SEPP50 Canal Estate Development
- SEPP (Housing for Seniors or People with a Disability) 2004
- SEPP (State and Regional Development) 2011
- SEPP55 Remediation of Land
- SEPP Affordable Rental Housing 2009
- SEPP Building Sustainability Index: BASIX 2004
- SEPP (Exempt and Complying Development Codes) 2008
- SEPP (Infrastructure) 2007
- SEPP (Miscellaneous Consent Provisions) 2007
- SEPP64 Advertising and Signage
- SEPP65 Design Quality of Residential Apartment Development
- SEPP70 Affordable Housing (Revised Schemes)
- SEPP Vegetation in Non Rural Areas 2017

- SEPP (Educational Establishments and Child Care Facilities) 2017
- SEPP (Rural Lands) 2008

Draft State Environmental Planning Policies

The following draft State Environmental Planning Policy(s) applying to the land is, or has been, the subject of community consultation or on public exhibition under the Act:

Draft State Environmental Planning Policy (Infrastructure) Amendment (Review) 2016

The draft policy amends the existing SEPP by including new provisions for health services facilities, correctional centres, emergency and police services, public administration buildings, and council services on operational lands. The draft policy coincides with the development of the new State Environmental Planning Policy (Educational Establishments and Child Care Facilities) 2017.

Review of State Environmental Planning Policy 44 - Koala Habitat Protection

The proposed amendment to this SEPP will update the controls to better protect koala habitat. The update will bring the SEPP into line with the current planning system and support councils to prepare comprehensive plans of management. The amendments will also improve the application of the SEPP by recognising the extent of tree species important to koalas.

2. Zoning and land use under relevant LEPs

Maitland LEP 2011, published 16 December 2011, identifies the zone applying to the land as:

R1 General Residential

The following development information gives the objectives of the zone, the description of the zone and identifies development allowed or prohibited in each zone. Development consent where required, must be obtained from the Council.

R1 General Residential

a) Purpose/Objective

- To provide for the housing needs of the community
- To provide for a variety of housing types and densities
- To enable other land uses that provide facilities or services to meet the day to day needs of residents

b) Permitted with Consent

Attached dwellings; Bed and breakfast accommodation; Boarding houses; Building identification signs; Business identification signs; Centre-based child care facilities; Community facilities; Dwelling houses; Group homes; Home-based child care; Home industries; Hostels; Hotel or motel accommodation; Multi dwelling housing; Neighbourhood shops; Places of public worship; Residential flat buildings; Respite day care centres; Roads; Semi-detached dwellings; Seniors housing; Serviced apartments; Shop top housing; Any other development not specified in item 2 or 4

c) Permitted without Consent

Home occupations

d) Prohibited

Agriculture; Air transport facilities; Airstrips; Amusement centres; Animal boarding or training establishments; Biosolids treatment facilities; Boat building and repair facilities; Boat launching ramps; Boat sheds; Camping grounds; Car parks; Caravan parks; Cemeteries; Charter and tourism boating facilities; Commercial premises; Correctional centres; Crematoria; Depots; Eco-tourist facilities; Entertainment facilities; Extractive industries; Farm buildings; Forestry; Freight transport facilities; Function centres; Heavy industrial storage establishments; Helipads; Highway service centres; Home occupations (sex services); Industrial retail outlets; Industrial training facilities; Industries; Information and education facilities; Jetties; Marinas; Mooring pens; Moorings; Mortuaries; Open cut mining; Passenger transport facilities; Public administration buildings; Recreation facilities (indoor); Recreation facilities (major); Registered clubs; Research stations; Restricted premises; Rural industries; Rural workers' dwellings; Service stations; Sewerage treatment plants; Sex services premises; Signage; Storage premises; Tourist and visitor accommodation; Transport depots; Truck depots; Vehicle body repair workshops; Vehicle repair stations; Veterinary hospitals; Warehouse or distribution centres; Waste or resource management facilities; Water recreation structures; Water recycling facilities; Wharf or boating facilities; Wholesale supplies.

e) Land dimensions to permit the erection of a dwelling house on the land

For the land zoned R1 General Residential the Maitland LEP 2011 does not contain a development standard specifying the land dimensions required to permit the erection of a dwelling house on the land.

f) Critical Habitat

No Local Environmental Plan or draft Local Environmental Plan identifies the land as including or comprising critical habitat.

g) Conservation Area

The land IS NOT in a Heritage Conservation Area.

h) Item of Environmental Heritage

The land does NOT contain an item of Environmental Heritage.

3. Complying Development

Complying development under the **General Housing Code** may be carried out on the land.

Complying development under the **Rural Housing Code** may not be carried out on the land as it is not within an applicable zone.

Complying development under the **Housing Alterations Code** may be carried out on the land.

Complying development under the **General Development Code** may be carried out on the land.

Complying development under the **Commercial and Industrial Alterations**

Code may be carried out on the land.

Complying development under the **Commercial and Industrial (New Buildings and Additions) Code** may not be carried out on the land as it is not within an applicable zone.

Complying development under the **Subdivisions Code** may be carried out on the land.

Complying development under the **Demolition Code** may be carried out on the land.

Complying development under the **Fire Safety Code** may be carried out on the land.

Complying development under the **Container Recycling Facilities Code** may not be carried out on the land.

Note: Despite the above provisions, if only part of a lot is subject to an exclusion or exemption under Clause 1.17A or Clause 1.19 of *State Environmental Planning Policy (Exempt and Complying Development Codes) Amendment (Commercial and Industrial Development and Other Matters) 2013*, complying development may be carried out on that part of the lot that is not affected by the exclusion or exemption.

4B. Annual charges under Local Government Act 1993 for coastal protection services that relate to existing coastal protection works

The owner (or any previous owner) of the land has NOT consented in writing to the land being subject to annual charges under section 496B of the Local Government Act 1993 for coastal protection services that relate to existing coastal protection works (within the meaning of section 553B of that Act).

5. Coal Mine Subsidence Compensation Act 2017

The land is within a proclaimed Mine Subsidence District under section 20 of the Coal Mine Subsidence Compensation Act 2017. The approval of Subsidence Advisory NSW is required for all subdivision and building, except for certain minor structures. Surface development controls are in place to prevent damage from old, current or future mining. It is strongly recommended prospective purchasers consult with Subsidence Advisory NSW regarding mine subsidence and any surface development guidelines. The Board can assist with information about mine subsidence and advise whether existing structures comply with the requirements of the Act.

6. Road widening and road realignment

a) The land is NOT affected by road widening under Division 2 of Part 3 of the Roads Act 1993.

b) The land is NOT affected by any environmental planning instrument

c) The land is NOT affected by any road-widening or realignment under any resolution of the Council

The information above relates to Council's road proposals only. Other authorities, including Roads and Maritime Services, may have proposals, which have not been set out.

7. Council and other public authority policies on hazard risk restrictions

All land within the Maitland Local Government Area has the potential to contain acid sulfate soils. Clause 7.1 of the Maitland Local Environmental Plan 2011 generally applies. Development consent is required where works described in the Table to this clause are proposed on land shown on the Maitland LEP 2011 Acid Sulfate Soils Map as being of the class specified for those works.

The Council has adopted a Contaminated Lands Policy to provide a framework to appropriately manage land contamination risk through the land use planning process. This Policy seeks to ensure that changes in landuse will not increase the risk to human health or the environment. The Policy applies to all land in the Maitland Local Government Area.

7A. Flood Related Development Controls

Development on this land or part of this land for the purposes of dwelling houses, attached dwellings, dual occupancies, multi dwelling housing or residential flat buildings (not including development for the purposes of group homes or seniors housing) is NOT subject to flood related development controls contained within clause 7.3 of the Maitland LEP 2011 and s.B3 of the Maitland DCP 2011.

Development on this land or part of this land for any other purpose is NOT subject to flood related development controls contained within clause 7.3 of the Maitland LEP 2011 and s.B3 of the Maitland DCP 2011.

Information given in relation to flooding is based upon Council's adopted 1:100 ARI (Average Recurrent Interval) flood event.

The Maitland LEP 2011 identifies the flood planning level (FPL) as the level of a 1:100 ARI flood event plus 0.5m freeboard.

8. Land Reserved for Acquisition

No environmental planning instrument, deemed environmental planning instrument or draft environmental planning instrument applying to the land provides for the acquisition of the land by a public authority, as referred to in section 3.15 of the Act.

9. Contribution Plans

The following contribution plan(s) apply to the land:

- Maitland S94A Levy Contributions Plan 2006
- Maitland City Wide Section 94 Contributions Plan 2016
- Maitland S94 Contributions Plan (City Wide) 2006

Contributions Plans may be viewed on Council's website or inspected and purchased at Council's Customer Service Centre.

9A. Biodiversity Certified Land

The land is not biodiversity certified land under Part 8 of the Biodiversity Conservation Act 2016.

10. Biodiversity Stewardship Sites

The Council is not aware if the land is a biodiversity stewardship site under a biodiversity stewardship agreement under part 5 of the *Biodiversity Conservation Act 2016.*

10A. Native Vegetation clearing set asides

The Council is not aware if the land contains a set aside area under 60ZC of the *Local Land Services Act 2013.*

11. Bushfire Prone Land

The land is mapped as bushfire prone land and as such restrictions may apply to new development on this land.

12. Property vegetation plans

The Council has not received any notification from Hunter Local Land Services that this land is affected by a property vegetation plan under Part 4 of the Native Vegetation Act 2003 (and that continues in force).

13. Order under Trees (Disputes between Neighbours) Act 2006

Council has not received notification from the Land and Environment Court of NSW that the land is affected by an Order under Trees – (Disputes Between Neighbours) Act 2006.

14. Directions under Part 3A

There is NO direction by the Minister under Section 75P(2)(c1) of the Act that a provision of an environmental planning instrument prohibiting or restricting the carrying out of a project or a stage of a project on the land under Part 4 (other than a project of a class prescribed by the regulations) of the Act does not have effect.

15. Site Compatibility Certificate and Conditions for Seniors Housing

a) **Site Compatibility Certificate**

Council is unaware of whether a current Site Compatibility Certificate issued under Clause 25 of the State Environmental Planning Policy (Housing for Seniors and People with a Disability) 2004 has been issued for the land.

b) **Conditions of Development Consent since 11 October 2007**

No development consent has been granted for the development permitted under State Environmental Planning Policy (Housing for Seniors and People with a Disability) 2004 after 11 October 2007.

16. Site compatibility certificates for infrastructure, schools or TAFE establishments

Council is unaware of whether a valid Site Compatibility Certificate has been issued under clause 19 of State Environmental Planning Policy (Infrastructure) 2007 for the land.

17. Site compatibility certificates and conditions for affordable rental housing

Council is unaware if a Site Compatibility Certificate (Affordable Rental Housing) has been issued in accordance with State Environmental Planning Policy (Affordable Rental Housing) 2009.

18. Paper subdivision information

There is no development plan that applies to the:

1) Land or that is proposed to be subject to a consent ballot

2) There is no subdivision order that applies to the land.

19. Site verification certificates

Council is not aware of any current site verification certificate in respect of the land.

20. Loose-fill asbestos insulation

There are no premises on the subject land listed on the register.

21. Affected building notices and building product rectification orders

The Council is NOT aware of any affected building notice which is in force in respect of the land.

The Council is NOT aware of any building product rectification order which is in force in respect of the land and that has not been fully complied with.

The Council is NOT aware of any notice of intention to make a building product rectification order being given in respect of the land and that is outstanding.

Note. The following matters are prescribed by section 59(2) of the Contaminated Land Management Act 1997 as additional matters to be specified in a planning certificate.

Contaminated Land

a) The land to which this certificate relates is NOT significantly contaminated land within the meaning of the Contaminated Land Management Act 1997.

b) The land to which this certificate relates is NOT subject to a management order within the meaning of the Contaminated Land Management Act 1997.

c) The land to which this certificate relates is NOT the subject of an approved voluntary management proposal within the meaning of the Contaminated Land Management Act 1997.

d) The land to which this certificate relates is NOT the subject to an ongoing maintenance order within the meaning of the Contaminated Land Management Act 1997.

e) Council has NOT been provided with a site audit statement, within the meaning of the Contaminated Land Management Act 1997, for the land to which this Certificate relates.

David Evans
General Manager

HUNTER WATER CORPORATION

A.B.N. 46 228 513 446

SERVICE LOCATION PLAN

Enquiries: 1300 657 657

APPLICANT'S DETAILS

InfoTrack

N/A

N/A/

APPLICATION NO.: *8269550802*

APPLICANT REF: *M 9403*

RATEABLE PREMISE NO.: *7945810497*

PROPERTY ADDRESS: *49 WORCESTER DR EAST MAITLAND 2323*

LOT/SECTION/DP:SP: *1024/ /DP 864879*

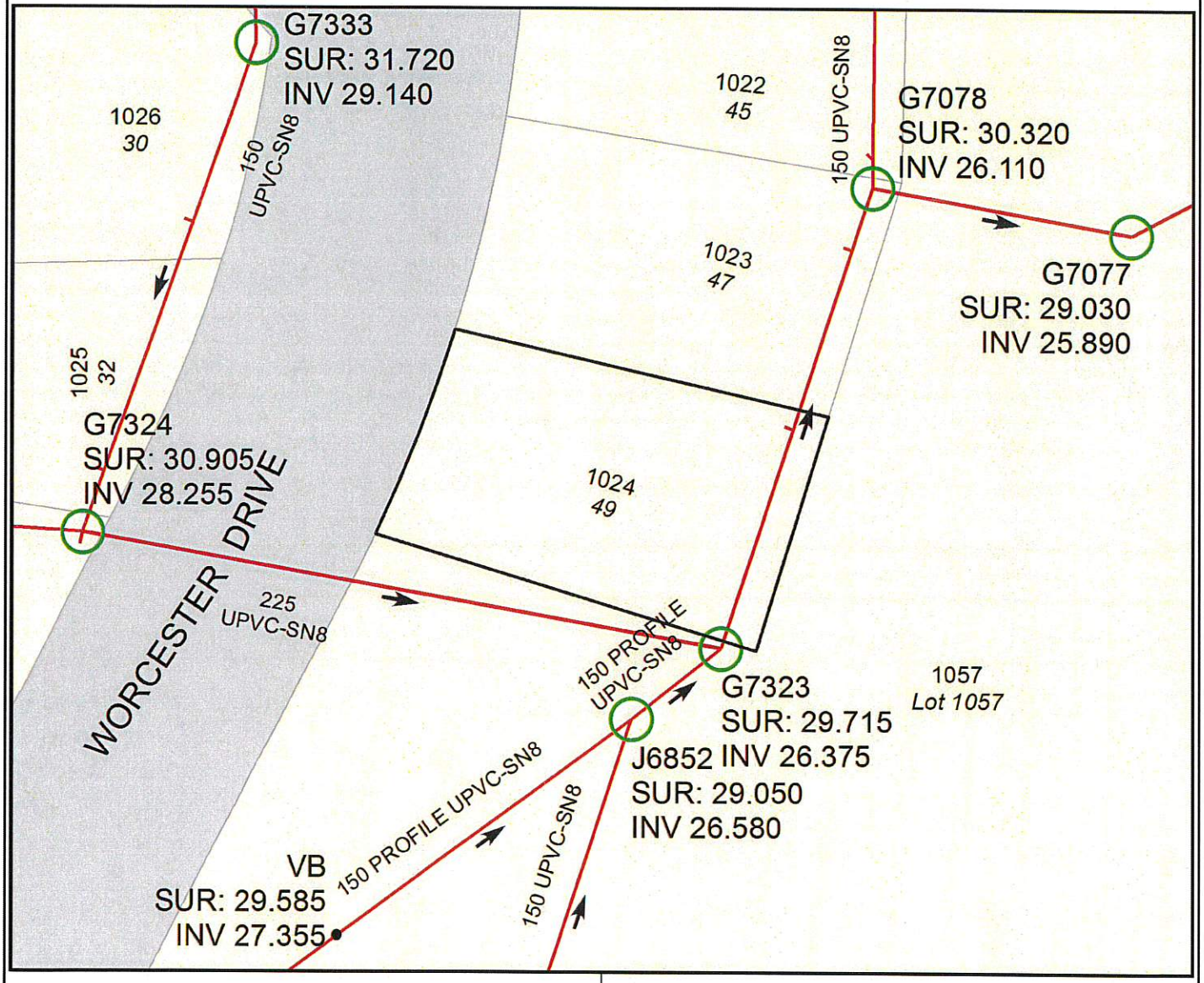

SEWER POSITION APPROXIMATE ONLY.
SUBJECT PROPERTY BOLDED.
ALL MEASUREMENTS ARE METRIC.

IF A SEWERMAIN IS LAID WITHIN THE BOUNDARIES OF THE LOT, SPECIAL REQUIREMENTS FOR THE PROTECTION OF THE SEWERMAIN APPLY IF DEVELOPMENT IS UNDERTAKEN. IN THESE CASES, IT IS RECOMMENDED THAT YOU SEEK ADVICE ON THE SPECIAL REQUIREMENTS PRIOR TO PURCHASE. PHONE 1300 657 657, FOR MORE INFORMATION.

IMPORTANT:
IF THIS PLAN INDICATES A SEWER CONNECTION IS AVAILABLE OR PROPOSED FOR THE SUBJECT PROPERTY, IT IS THE INTENDING OWNERS RESPONSIBILITY TO DETERMINE WHETHER IT IS PRACTICABLE TO DISCHARGE WASTEWATER FROM ALL PARTS OF THE PROPERTY TO THAT CONNECTION.

ANY INFORMATION ON THIS PLAN MAY NOT BE UP TO DATE AND THE CORPORATION ACCEPTS NO RESPONSIBILITY FOR ITS ACCURACY.

Date: 29/05/2018

Scale at A4: 1:500

CADASTRAL DATA © LPI OF NSW
CONTOUR DATA © AAMHatch
© Department of Planning

SEWER/WATER/RECYCLED WATER UTILITY DATA
© HUNTER WATER CORPORATION

NSW GOVERNMENT

NSW SWIMMING POOL REGISTER

Certificate of Registration

Section 30C – Swimming Pools Act 1992

Pool No:	7ec8a985
Property Address:	49 WORCESTER DRIVE EAST MAITLAND
Date of Registration:	20 March 2014
Type of Pool:	A spa pool
Description of Pool:	not provided

The swimming pool at the above premises has been registered in accordance with Section 30B of the *Swimming Pools Act 1992*.

The issue of this certificate does not negate the need for regular maintenance of the pool.

Please remember:

- **Children should be supervised by an adult at all times when using your pool**
- **Regular pool barrier maintenance**
- **Pool gates must be closed at all times**
- **Don't place climbable articles against your pool barrier**
- **Remove toys from the pool area after use**

You may be required to obtain a Pool Compliance Certificate before you lease or sell your property. Contact your council for further information.

This is NOT a Certificate of Compliance